REDEYE GOES TO SXSW

RELIVE MUSIC'S VERSION OF MARCH MADNESS AT REDEYECHICAGO.COM/SXSW

Your bracket got dunked on 13 World, meet the Wiener's Circle 32

redeye

Monday
MARCH 19, 2012

★ FREE ★
A Chicago Tribune publication

REDEYE ILLUSTRATION

CAMPUS DANGER WATCH

FOUR YEARS AFTER NIU RAMPAGE, WHY DO SO FEW ILLINOIS SCHOOLS HAVE REQUIRED EMERGENCY PLANS?

PAGES 6-7

BY JULIA BORCHERTS, FOR REDEYE | METROMIX@TRIBUNE.COM » GET MORE EAT. DRINK. DO. IDEAS AT REDEYECHICAGO.COM

EAT

GREEK OUT

Athena Greek Restaurant

212 S. Halsted St. 312-655-0000

Get a jump on al fresco dining on the 2,500-square-foot patio and share small plates including marinated octopus salad ($15.75) and roasted red peppers stuffed with feta cheese and herbs ($7.99). And don't worry about getting chilly after the sun goes down—the patio has heated floors and a retractable windowed roof. 11 a.m.-midnight.

THREE PLUS THREE

Bistronomic

840 N. Wabash Ave. 312-944-8400

Chicago Restaurant Week is long gone, but Chicago Chef Week is just starting up at this modern Gold Coast French bistro. Choose from three prix fixe mix-and-match lunches ($22) or dinners ($39), each of which features three courses. 11 a.m.-2:30 p.m. and 5-10 p.m.

DO

FREE

MAID IN FRANCE

Oracle Theatre

3809 N. Broadway 773-244-2980

Even if Mondays sometimes make you want to kill your boss, we know you'd never actually do it. Instead, go see "The Maids," French playwright Jean Genet's absurdist drama about power dynamics based on a real-life crime in which two domestic workers actually do murder their employer. 8 p.m.

FREE

HERE'S THE STORY

Harold Washington Library Cindy Pritzker Auditorium

400 S. State St. 312-369-7611

Meet dozens of authors, editors and publishers at eight venues over six days at Columbia College Fiction Writing Department's annual Story Week. Tonight, author Bonnie Jo Campbell ("Once Upon a River"), reads from her work, signs books and participates in a discussion with Chicago Public Radio book critic Donna Seaman. 6 p.m. Schedule at **colum.edu.**

DRINK

CAST YOUR VOTE

Bridge Bar *315 N. LaSalle St. 312-822-0100*

It's a race to the finish during Beer Primary, where each night a rotating roster of two of the bar's 12 drafts—normally $6-$9 but on special for $3—go head-to-head, so to speak, in a contest to determine the bar's most popular craft brew. Today's matchup: New Holland Dragon's Milk vs. Founders Dirty Bastard. 11 a.m.-10 p.m.

REDEYE TIP OF THE DAY Snag last-minute **Chicago Chef Week** reservations at 55 restaurants through Friday at **chicagochefweek.com.**

A Chicago Tribune publication

redeyechicago.com

General Manager: Kurt Mueller *@kurtwmueller*

Editor: Tran Ha *@tranosaurus*

CONTACT US

Letter to the editor: redeye@tribune.com

Newsroom: 312-222-4970

Advertising: 312-222-2615

Classifieds: 312-222-2444

Home Delivery: 1-800-TRIBUNE

Circulation: redservice@tribune.com

A SIB OF THE TRIB

RedEye, a Chicago Tribune publication, is published five days a week, except on certain holidays. Unsolicited manuscripts, articles, letters and pictures sent to the Chicago Tribune are sent at the owner's risk.

Copyright ©2012 Chicago Tribune Company. All rights reserved as to the entire content. Not for resale.

NEW

Simple. That's how I like my recipes.

That's why real meat is the number one ingredient in every bag of Rachael Ray Nutrish Super Premium Food for Dogs. There are no by-products, artificial flavors or artificial preservatives. And my new Nutrish Naturally Delish™ wet recipes? They're delicious, natural meals your dog will simply love.

For more information, free samples and coupons, visit **nutrishforpets.com/chicago.**

Look for the line of Rachael Ray Nutrish® products now at Dominick's® and Jewel-Osco®.

President Obama gives a high five to Marcelas Owens, 11, of Seattle, after holding a rally celebrating the passage and signing into law of the Patient Protection and Affordable Care Act health insurance reform bill in 2010. Owens' mother died before the legislation was passed. REUTERS FILE

GET IN LINE

Record number of friend-of-the-court briefs filed in Obama healthcare case

Reuters

So many friends. So little love.

Such is the state of the amicus, or "friend of the court," briefs that have piled up in the upcoming Supreme Court case involving President Obama's healthcare reform law.

In all, some 136 amicus briefs have been filed with the high court in the Patient Protection and Affordable Care Act litigation. The Supreme Court has set aside six hours of hearings over three days later this month to consider Obama's healthcare overhaul. The amicus briefs—arguments by parties not involved in the case but with an interest in the outcome—for the case have arrived from every corner of the legal world. Here's a look at how they stack up.

2 feet

Estimated height of the 136 amicus briefs that have been filed, if they were stacked on top of each other.

1/3

The current submission contains a third more amicus briefs than were submitted in the previous Supreme Court amicus record-holder—two affirmative action lawsuits against the University of Michigan, decided in 2003.

$25,000 to $50,000

Estimate of appellate lawyers who specialize in drafting such arguments on the cost of an average brief.

$3.4 million to $7.8 million

The size of the amicus industry for this case is in that range.

6

Number of amicus briefs that were filed for the historic Brown v. Board of Education ruling on racial segregation in 1954.

$1,500 to $2,000

Any interested party with the $1,500 to $2,000 fee it costs to submit the brief in the proper bound format can send one in.

Nothing beats our non-stop service from Chicago to India.

Except flying with us in First or Executive Class.

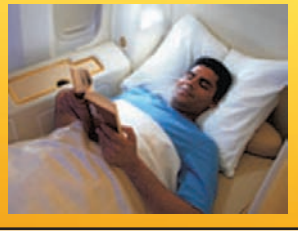

एअर इंडिया
AIR INDIA
Have you tried the new Air India?
www.airindia.in

'Bieber' is not a reading level

Stephen Markley
» redeye@tribune.com

As the "Hunger Games" film hits theaters this week, I have to vent for a second. Once—just once!—I would love it if someone would recommend a book to me that was not originally intended for a 14-year-old girl.

Watching people read on the "L," I can only conclude that adults have entirely given up reading anything not written for young women who still secretly think they're going to marry Justin Bieber.

I say this not as a total literature snob. This is not a direct broadside against "The Hunger Games," "Twilight" or any other book series. I guilty-pleasure read all the time. Hell, I even read Dean Koontz novels, in which every main character has the exact same hyper-intelligent dog (don't ask, and don't read Dean Koontz). I just find it aggravating that our culture has almost entirely abandoned the pretense that it's going to read a book written above a sixth-grade reading level.

My friend Scott calls this the complete "Tweenization" of culture. In our fractured media environment, 14-year-old white girls are the only consumer block passionate and devout enough to make any particular musician, novel or TV show explode in popularity. As different and older demographics take notice of these phenomena, they gather momentum in a severe feedback loop and suddenly college-educated adults are recommending clumsily written hackfests that are essentially rip-offs of a couple Stephen King novellas from the mid '80s ("The Long Walk" and "The Running Man"—look 'em up).

Again, this is not to say everyone has to carry around "Notes From the Underground," but can we at least acknowledge that people are becoming dumber, less-engaged readers and that this does not bode well for the future of the most important narrative form?

I remember getting into a massive fight with a once-girlfriend about Dan Brown after she implored me to read "The Da Vinci Code," which is reason enough to break up with anyone. I spent that entire book wondering if "Dan Brown" was a fourth-grader who for some reason never had access to a thesaurus.

As tweets and Facebook posts become our predominate form of literature, explain to me why it won't be more and more rare that people pick up a book that just floors them. I mean the kind of book that makes you glad to be alive. A book that's like adding an entirely new wing to your brain. I remember the first time I read those books: "Slaughterhouse-Five" by Kurt Vonnegut, "Black Boy" by Richard Wright, "Lolita" by Vladimir Nabokov, "The Road" by Cormac McCarthy.

A novel is like no other artistic form. A film ends after two hours. Music sits in the background. Even the greatest painting disappears into the wall after you look at it long enough. But you have to live with a novel. You have to spend time with it and give it your attention. When you're reading a brilliant book, it's like you lend a part of yourself to it.

Having said all that, readers should look forward to my upcoming novel, "Vamp-Bieber Games." It's Justin Bieber fighting vampires for 300 pages. I'm going to make a billion dollars.

REDEYE SPECIAL CONTRIBUTOR STEPHEN MARKLEY IS THE AUTHOR OF "PUBLISH THIS BOOK."

Swipe! Scroll! Zoom!

It's RedEye's iPad edition

Calling all iPad owners: Today, RedEye debuts a daily tablet application especially for you. (Not to fret, Android tab users, we'll have something for you soon.)

This isn't just a tablet version of the paper. Our iPad app brings to life everything you have come to expect from RedEye—a daily dose of news, sports, pop culture and entertainment—and adds more awesome sauce in the form of exclusives such as bonus articles, videos and photos, social media interactivity and more.

The resulting customized iPad reading experience is interactive, immersive and dynamic. Most important, it's a ton of fun.

Just like the paper, the iPad edition is published Mondays through Fridays.

Take it for a spin, and let us know what you think. Those who download the "RedEye for iPad" app from the iTunes store before April 15 will get a month to try it, free of charge. Thereafter, subscriptions are available for $1.99 per month or $19.99 per year.

We promise we'll make it worth those bucks.

As always, thanks for reading.

—**Tran Ha**, editor
@tranosaurus

WHAT DO YOU WANT TO BE, CHICAGO?

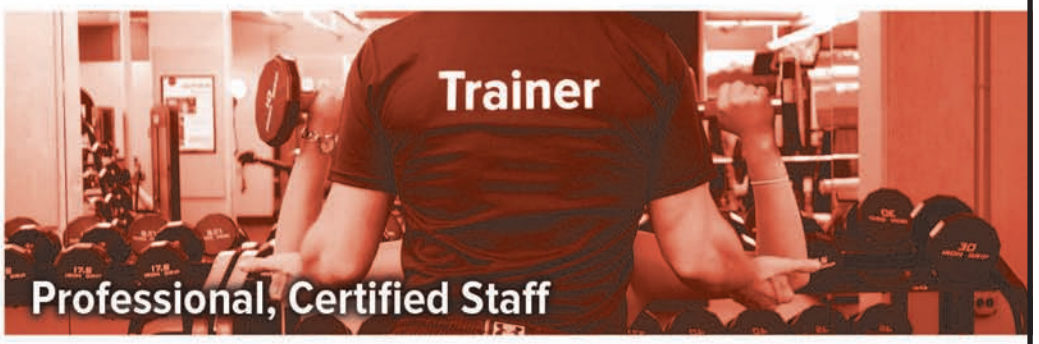

GET STRONGER HERE.

South Loop 312.360.1151	Oak Park 708.383.1114	West Loop 312.902.2040	East Lakeview 773.477.3664	Gold Coast 312.944.1030
Lincoln Park 312.337.1244	Old Town 312.640.1235	Halsted & Belmont 773.755.3232	Union Station 312.627.0444	

FIND YOUR FITNESS FORMULA TODAY!

Join in March and receive:

4 Personal or Pilates training sessions - you choose the formula!

**Restrictions apply. See Club for details.

Thank you for voting us BEST GYM in Chicago!

- 2011 Citysearch Poll

Where Membership Means Something.

ffc.com

FFC

FITNESS FORMULA CLUBS

cover story

UNDER THE RADAR

More than half of campuses in Illinois haven't filed plans to prevent violence and manage emergencies

Chicago Tribune

In February 2008 a gunman opened fire in a lecture hall at Northern Illinois University, killing five students and wounding 21. Soon after, state lawmakers tried to make sure colleges and universities were prepared to respond to such an emergency. They passed a law requiring schools to create and practice detailed plans by January 2009 to prevent violence and manage emergencies. Three years later, only 66 of the state's 185 institutions have filed the required plans, records show.

In the Chicago area, the schools that haven't filed include City Colleges of Chicago, Loyola University Chicago, Northwestern University, the University of Chicago and—until a Tribune reporter called—DePaul University, according to records from the Illinois Board of Higher Education. A spokesman for the U. of C.—after a Tribune reporter called Wednesday—said it sent its plans via FedEx on Thursday to the Illinois Emergency Management Agency and the Illinois Board of Higher Education.

A representative for DeVry University—again after a Tribune reporter called—said the school would file its plan shortly.

The tepid response has raised concerns over security preparedness on Illinois campuses, public safety administrators and experts say. An estimated 900,000 students are enrolled in college in Illinois. And although many institutions have some sort of response plans to life-threatening, campus-wide emergencies, it's unclear how effective they are, a Tribune review of state records found.

"If a disaster occurs, college and university presidents want to say, 'We have a plan, we practiced the plan and we implemented the plan,' " said Laurence Mulcrone, a retired Illinois State Police officer who has helped schools create such plans. "If they can't say that, then they're not prepared."

The Tribune examination of records from the IBHE and the Illinois Community College Board sheds light on why the effectiveness of the Campus Security Enhancement Act may be in question.

Among the newspaper's findings:

» No state agency is responsible for reviewing the effectiveness of the plans.
» $25 million committed to help schools comply with the law has failed to materialize.
» Wording in the law makes it unclear whether institutions are required to file plans.
» The law lacks an enforcement mechanism.

All of the state's nine public universities, on 12 campuses, have filed plans with the IBHE. Thirty-nine of the state's 48 community colleges also have submitted plans to the ICCB. And 14 of the 56 private colleges and universities, as well as one law school, filed plans as of March 9, the IBHE reports.

None of the 30 independent, for-profit institutions—such as DeVry, Westwood College and the Illinois Institute of Art—have filed with the IBHE, records show.

Who's in charge?

One of the concerns with the campus security act is the state's failure to put an agency in charge of compliance, Mulcrone and others said.

At the same time, college administrators say the requirements are difficult to meet.

"It's an overwhelming task," said Von Young Jr., president of the Illinois Campus Law Enforcement Administrators and director of public safety at Parkland College in Champaign. Parkland has filed its emergency operations and violence prevention plans.

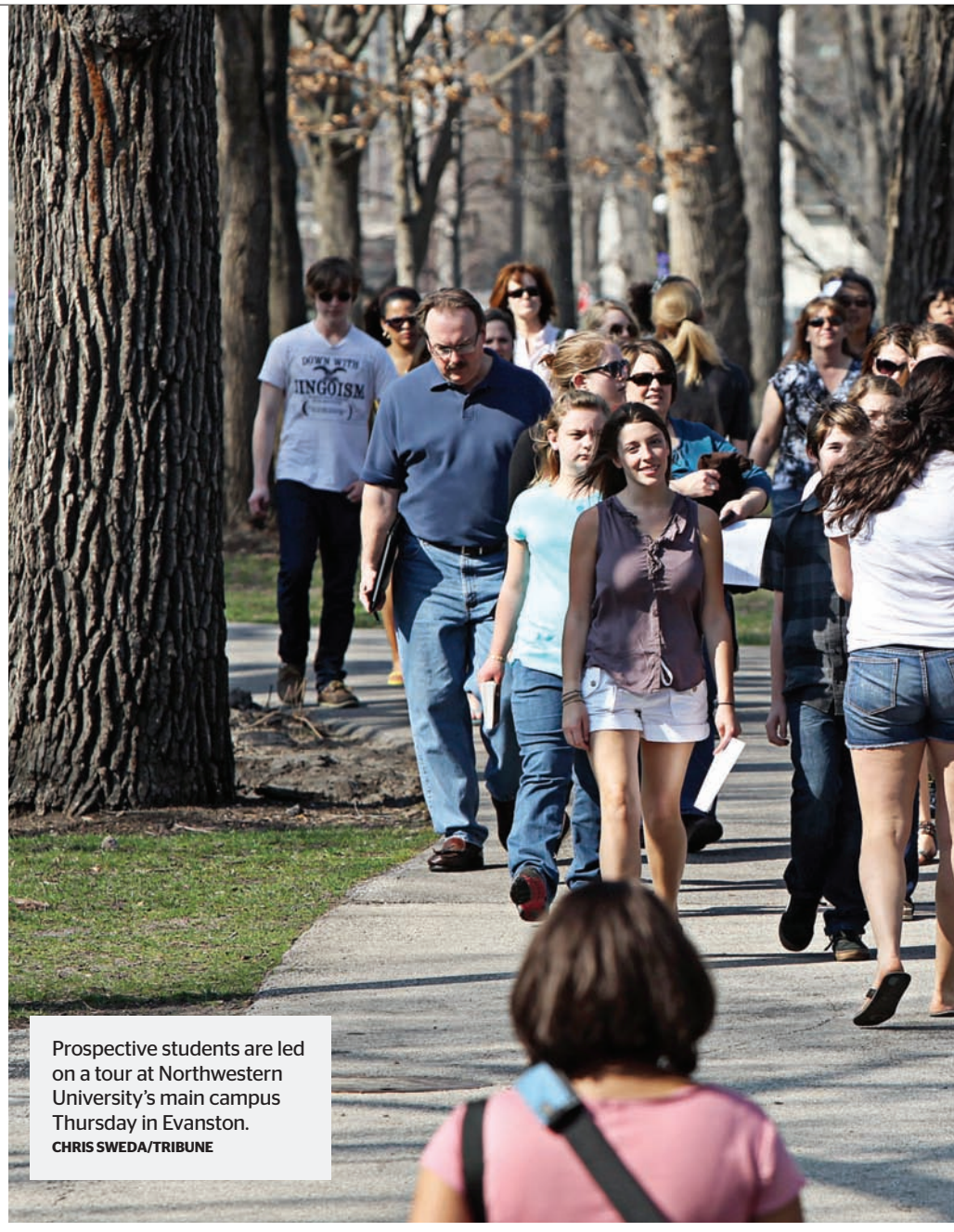

Prospective students are led on a tour at Northwestern University's main campus Thursday in Evanston.
CHRIS SWEDA/TRIBUNE

"It took us over a year just to look at different aspects of our campus, and I'm [at] a small commuter school," he said.

Representatives of institutions that hadn't filed plans expressed an array of responses when asked why.

Northwestern has composed security plans, reviewed them, hired consultants and is scheduling a drill this spring, said Al Cubbage, vice president for university relations. He said the process included "many, many meetings" and that the school expects to file plans with the state very soon.

"We very much understand the necessity for this," he said.

The U. of C. has detailed plans on its emergency management website. Those plans include a breakdown of emergency notifications and directions for individuals and departments, and a committee that frequently reviews strategies.

The university in January 2009 gave a copy of the plans to the Chicago Fire Department, and they are on file at the city's Office of Emergency Communications, U. of C. spokesman Steve Kloehn said Wednesday.

Robert Fine, Loyola's director of campus safety, said "it's embarrassing" that he "didn't know that law existed."

Fine said Loyola has extensive plans on how to deal with a shooter, a hostage situation or other emergencies. Measures include an instant notification system that sends texts, emails, voice mails and other notices to students. But Fine said he was unsure where to send the plans.

Representatives from the Illinois Institute of Art, Westwood and DeVry said they, too, have detailed plans that the schools update and practice. Officials at the Illinois Institute of Art and Westwood said school administrators were unaware they were required to file the plans or they interpreted the law as being unclear on that step.

PREPARED U.

These institutions of higher learning have filed campus emergency operations and violence prevention plans with the Illinois Board of Higher Education or the Illinois Community College Board.

Four-year universities and colleges:

- Aurora University
- Benedictine University-Lisle
- Benedictine University-Springfield
- Chicago State University
- Columbia College Chicago
- DePaul University
- Eastern Illinois University
- Elmhurst College
- Governors State University
- Illinois Institute of Technology
- Illinois State University
- Illinois Wesleyan University
- Judson University
- Lewis University
- Northeastern Illinois University
- Northern Illinois University
- North Park University
- School of the Art Institute of Chicago
- Southern Illinois University-Carbondale
- Southern Illinois University-Edwardsville
- Southern Illinois University-School of Medicine
- University of Illinois-Chicago
- University of Illinois-Urbana/Champaign
- University of Illinois-Springfield
- University of St. Francis
- Western Illinois University
- Community Colleges:
- Black Hawk College
- Danville Area Community College
- College of DuPage
- Elgin Community College
- William Rainey Harper College
- Heartland Community College
- Highland Community College
- Illinois Central College
- Frontier Community College
- Lincoln Trail Community College
- Olney Central College
- Wabash Valley Community College
- Illinois Valley Community College
- Joliet Junior College
- Kankakee Community College
- Kaskaskia College
- Kishwaukee Community College
- College of Lake County
- Lake Land College
- Lincoln Land Community College
- John A. Logan College
- Moraine Valley Community College
- Morton College
- Oakton Community College
- Parkland College
- Prairie State College
- Rend Lake College
- Richland Community College
- Rock Valley College
- Carl Sandburg College
- Sauk Valley Community College
- Shawnee Community College
- South Suburban College
- Southeastern College
- Southwestern Illinois College
- Spoon River College
- Triton College
- Waubonsee Community College
- John Wood Community College

Law school:

- John Marshall Law School

A law ignored?

Roy Garcia, district director of safety and security at City Colleges, called compliance "a monumental task." The colleges' enrollment, he said, totals more than 120,000 in seven locations with additional satellite locations.

"We're on the right track to be in compliance," Garcia added, although he declined to set a date when the colleges' plans would be ready.

Confusion among school administrators may stem from ambiguous wording in the three-page law and 16 pages of state administrative code that explains its workings.

The law requires each higher education institution to establish the plans with local emergency management, mental health, governmental and nearby school district officials. The schools are required to offer training and practice the plan every year and to develop teams for violence prevention and campus threat assessment.

The code directs school administrators to establish a detailed command structure for emergencies that lays out who is in charge of what, and procedures for seeking emergency assistance, exchanging information with emergency responders and handling information.

But the code merely states that the plans "should be" provided to emergency and disaster relief offices and to the IBHE or ICCB. The IBHE on its website states that "a number of provisions that were mandatory ... have been made advisory in the final version," a compromise Garcia said was made in June 2009 to lessen opposition from college and university administrators.

A onetime narcotics investigator for the state police and former Sycamore, Ill., police chief, Garcia has a rare perspective. Before taking the job with City Colleges in July, he helped write the security enhancement act and served as a state liaison to aid schools in complying with the act.

He said many public safety and security directors—particularly in smaller private schools—lack expertise in establishing the plans.

That shortfall has been exacerbated by the state's failure to deliver the $25 million Campus Security Enhancement Grant Program, which would have helped schools put the law into practice, Garcia and others said. The result is that some school administrators, lacking funding, ignore the law, Garcia and others said.

Nearly as detrimental, experts said, is the absence of enforcement. The law and state administrative code never mention penalties for not complying and fail to place an agency in charge of enforcing the act.

Federal guidelines less specific

The federal government has addressed campus safety preparedness through updates to the 1991 Jeanne Clery Act. Named for a woman raped and murdered in her dorm room at Lehigh University, in Bethlehem, Pa., in 1986, the act focused on reporting and disclosing campus crime statistics and promoting safety education.

On Aug. 14, 2008, amendments were added to the act that included a requirement to "immediately notify the campus community upon the confirmation of a significant emergency or dangerous situation involving an immediate threat."

Institutions were directed to publicize their emergency response and evacuation procedures and test them every year. Violators could be fined up to $27,500 and might lose federal grant funding if they failed to comply.

Eight days after the law took effect, on Aug. 22, 2008, then-Gov. Rod Blagojevich signed the Campus Security Enhancement Act, which is more comprehensive than the federal requirements.

It remains unclear whether campus safety is affected by failing to file security plans with the state.

chicago

MONDAY 81 64 Enjoy it...

TUESDAY 80 62 It won't last...

WEDNESDAY 76 55 Much longer...

FYI Chicago hit another record high Sunday, extending the streak to five days.

2 TEENS CHARGED IN DEATH OF GIRL, 6

Aliyah Shell was shot and killed in front of her Little Village home Saturday. CHUCK BERMAN/TRIBUNE

Shell

Chicago Tribune

Two teenagers were charged with murder in the death of a 6-year-old girl in Little Village who likely was caught in a gang shooting, police said Sunday.

Juan Barraza, 18, and a 16-year-old boy charged as an adult whom police would not name, have been charged with murder and aggravated discharge of a firearm in the slaying of Aliyah Shell. Both teens are said to be affiliated with the Latin Kings street gang, police said.

The girl was killed Saturday after suffering multiple gunshot wounds in front of her home in the 3100 block of South Springfield Avenue about 3:30 p.m., police said.

The girl was on the front porch with her mother, younger sister and a male when a pickup truck pulled up in front of the house and someone fired multiple shots out of the window, hitting the child, police said.

Her family declined to comment Sunday.

Police described members of the family as gang affiliated. Police are investigating whether the suspects were gunning for members of a rival gang, the Two-Six street gang.

Neighbors said they were frightened.

"The girl had nothing to do with it," said Genaro Romo, 62. "What happened to the girl could happen to anyone out here."

A father of three, Jaime Mora, 32, said he has to be more careful now.

"Now I won't be able to let my kids play outside," he said, watching over his son, 10.

As relatives and friends passed through Aliyah's home Sunday, they walked past a lone pink stuffed bunny with one ear flopped down on the steps to the home. The Two-Six gang uses a bunny with a bent ear as its symbol.

OTHER SHOOTINGS

6-year-old Aliyah Shell was one of five people shot and killed within an hour in attacks across the city, police said. One man was killed and 15 others wounded by gunfire across the city Friday night and Saturday morning, according to authorities.

DAILY QUOTABLE

"I'm grateful to Rosie and the dedicated 'Rosie Show' team for giving it their all."

—**Oprah Winfrey,** in a statement Friday, announcing that OWN has canceled "The Rosie Show," which is filmed in Chicago's Harpo Studios. The final new episode, to be taped Tuesday, is set to run March 30.

Oprah GETTY IMAGES

EXPRESS LINES

- A mother who was driving the family SUV was critically injured and her husband and two young daughters also were hurt Sunday after their vehicle collided with a tractor truck, then hit a bus shelter in Brighton Park.
- Kareem Abdul-Jabbar presented one of his old No. 33 Los Angeles Lakers jerseys to Gov. Quinn on Sunday morning before presenting a message of encouragement to students at King High School on Chicago's South Side.
- A West Rogers Park man was held hostage at gunpoint in a vehicle for several hours, pistol-whipped, burned with cigarettes, robbed and forced to try to raise $5,000 to buy his freedom, prosecutors said. Elizabeth Perry, 21, faces charges of armed robbery, burglary and kidnapping in the incident that stretched from March 4 to March 5. She was arrested Saturday and ordered held in lieu of $150,000 bond Sunday. TRIBUNE

TICKETS ON SALE TODAY!

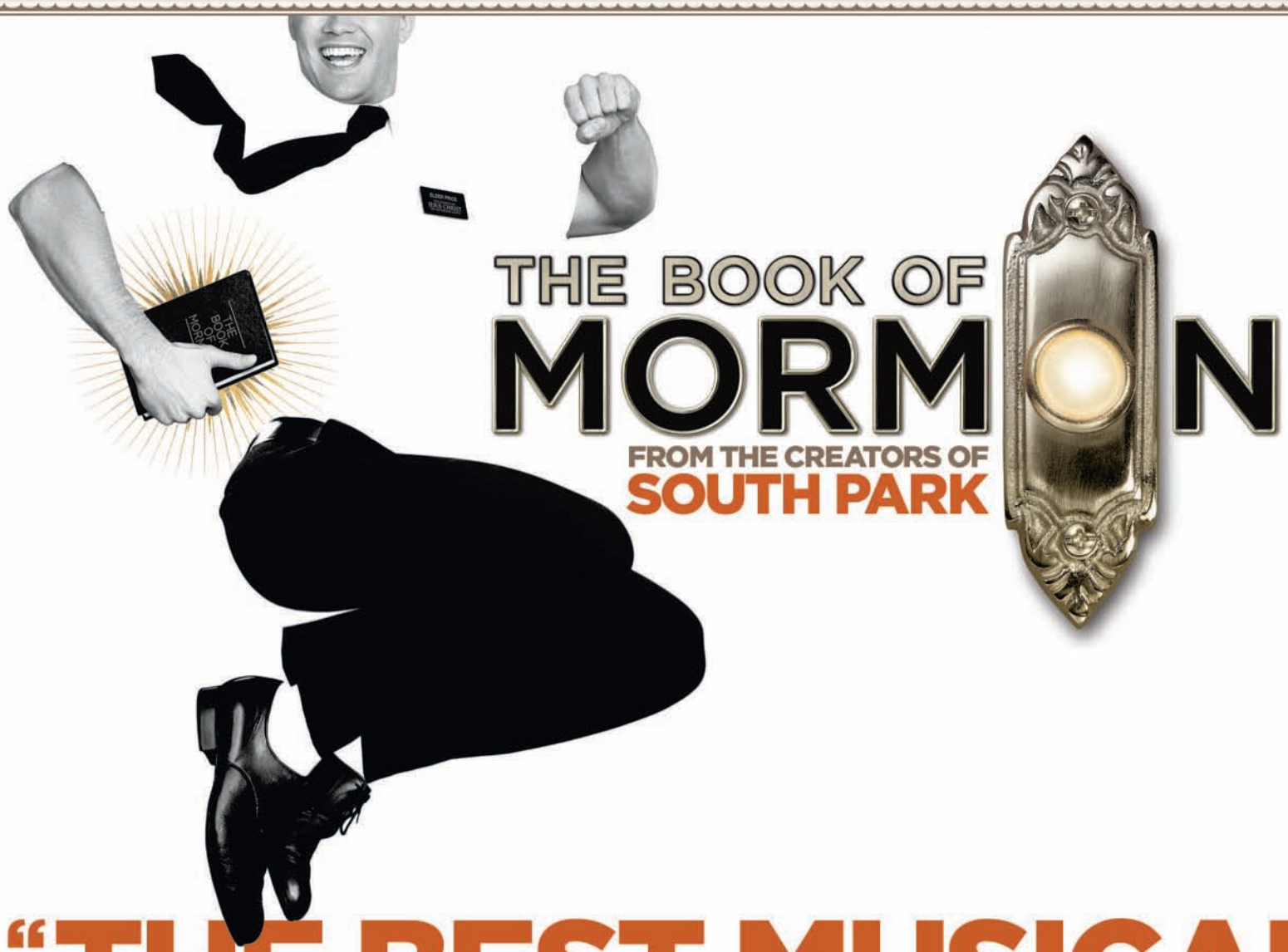

"THE BEST MUSICAL OF THIS CENTURY."

THE NEW YORK TIMES BEN BRANTLEY

DECEMBER 11 – MARCH 3 BANK OF AMERICA THEATRE

BOOKOFMORMONTHEMUSICAL.COM • 800.775.2000

www.BROADWAYINCHICAGO.com TICKETS AVAILABLE AT ALL BROADWAY IN CHICAGO BOX OFFICES AND TICKETMASTER RETAIL LOCATIONS • GROUPS: 312.977.1710

WINNER **9 TONY AWARDS®** INCLUDING **BEST MUSICAL**

AMERICAN EXPRESS PREFERRED SEATING TICKETMASTER.COM TERMS, CONDITIONS AND RESTRICTIONS APPLY

Do You Have Osteoarthritis?

Northwestern University is conducting a Clinical Research Trial of an Investigational Medication versus Placebo for Osteoarthritis. The trial lasts 4 months and requires 5 visits.

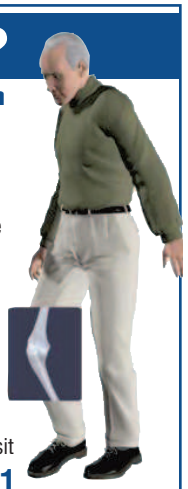

QUALIFICATIONS:
- Male or Female, age between 45 and 70
- History of knee pain for at least 12 months related to a diagnosis of osteoarthritis with radiological evidence
- No other co-existing inflammatory arthritis, fibromyalgia, chronic pain state, or major health issues (diabetes, hypertension, glaucoma, depression…)
- Be able to undergo an MRI scan (no pacemakers, metal implants, no spine implants, or claustrophobia)
- Be right-handed
- If pregnant, breast-feeding or planning a pregnancy, you cannot participate

Qualified participants will receive at no cost:
- Study related Medical Care
- Study related Laboratory tests
- Study related Investigational Medications
- **Compensation** for time & travel at each visit

If interested, please call: Northwestern University 312.503.3181

BANKRUPTCY

Special

Chapter 7 Bankruptcy as low as $790.00

Divorces from $550.00 Wills from $299.00

Shaw Legal Services, Ltd.
540 West Briar Place, Chicago, IL 60657
(773)549-9500

Other services available *www.shawlegalservices.com*

nation | world / FROM NEWS SERVICES

Soccer player suffers heart attack mid-game

1 **LONDON** A 23-year-old English Premier League soccer player was in intensive care Sunday after suffering cardiac arrest during a game in London, his club said.

The match between top-flight teams Bolton and Tottenham was called off after Fabrice Muamba, a Bolton midfielder, collapsed on the pitch before halftime. Medics came onto the field to try to revive him while fans and players looked on in shock.

Muamba was taken to the Heart Attack Center at The London Chest Hospital, where he was in critical condition in intensive care, according to his club, Bolton Wanderers.

It said Muamba received "prolonged resuscitation" on the ground and en route to the hospital, where his heart started working.

"As is normal medical practice, Fabrice remains anesthetized in intensive care and will be for at least 24 hours," the club said in a statement. "His condition continues to be closely monitored by the cardiac specialists at the hospital."

Muamba, who is from the Democratic Republic of Congo and has represented England at under-21 level, fell to the ground in the 41st minute with no other players near him.

Referee Howard Webb consulted both teams before calling off the match at Tottenham's home ground in London, which was a quarterfinal tie in England's prestigious knockout competition, the FA Cup.

2 A mourner prays Sunday next to the body of Pope Shenouda III, the head of Egypt's Coptic Orthodox Church, inside the Abbasiya Cathedral in Cairo. Christians gathered to pay final respects to Pope Shenouda III, who sought to soothe sectarian tension. **REUTERS**

Afghan official: Plan stands

3 The massacre of 16 Afghan civilians by a U.S. soldier has not derailed talks on a pact with Washington that would allow some U.S forces to stay in Afghanistan after a 2014 withdrawal deadline, an Afghan official said Sunday.

Illinois facing gun suit flood

4 In an unrelenting campaign to overturn restrictive handgun laws in Illinois, gun rights advocates have pummeled Chicago and the state with lawsuits that could keep them entangled in court battles for years.

Police: Woman threw fireworks

5 A woman was arrested in Berlin over the weekend and accused of throwing a suitcase full of fireworks at the Israeli embassy in the city, police reported Sunday.

Illinois primary key for Romney

6 Pressure is mounting on Republican Mitt Romney to win Tuesday's presidential primary in Illinois, a state considered friendly territory as he seeks to fend off a growing challenge from conservative rival Rick Santorum.

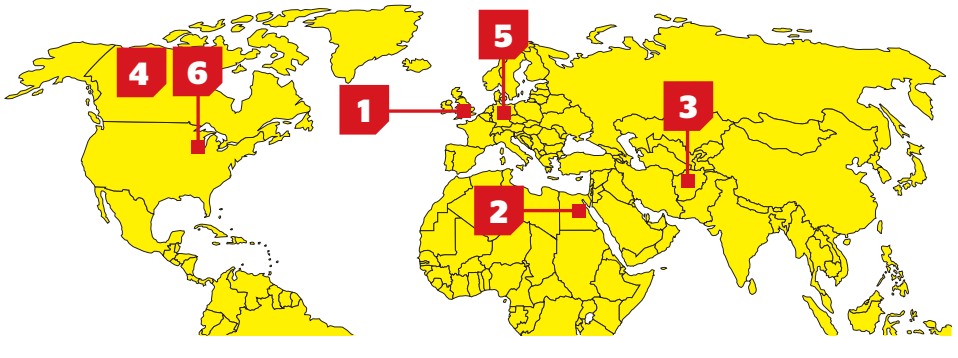

Bredemann Ford

FAMILY OF DEALERSHIPS

Spring Fling SAVINGS!

0% APR

FORD FINANCING for 36-60 months available!*

AND

FROM $500 TO $5000 Ford Retail Customer Cash*

PLUS **$1000** Ford Trade-In Assistance Available*

FREE 2 YR / 25,000 MILE PREMIUM MAINTENANCE PLAN*

NEW 2012 FORD **FOCUS SE**

Lease For Only **$199** mo. 24 mos.*

($2118 total due at signing incl. 1st mo. payment. Security Deposit waived. Plus tax, title, license & doc fee w/ approved credit.)

NEW 2012 FORD **EDGE SE**

Lease For Only **$239** mo. 24 mos.*

($3778 total due at signing incl. 1st mo. payment. Security Deposit waived. Plus tax, title, license & doc fee w/ approved credit.)

Choose from over 250 New & Pre-owned vehicles in stock!

1.9% APR FORD FINANCING*

Ford CERTIFIED PRE-OWNED

- 172-pt inspection by factory trained technicians
- Free vehicle history report
- 7-Year / 100,000 Mile Limited Certified Warranty Available!*

'08 Ford Focus SES — $12,997
#FP5475A, Seats 5 & Sips Gas, Only 37K Miles Too!

'09 Ford Fusion SE — $16,489
#FP5509, Seats 5 & 4 Cyl. Sips Gas, Sync & Sunroof Too!

'09 Ford Fusion SEL NAV — $17,892
#FP5507, Luxury Incl. Nav, Sync & Sunroof, Treat Yourself & Fit Budget Too!

'09 Ford Fusion SEL NAV — $18,789
#FP5510, Leather, Sunroof, Nav & More, Comfort w/ Great Gas Economy!

'10 Ford Fusion SEL — $19,789
#FP5490, Leather, Sunroof, Come See Why Car Magazines Rave About It!

'09 Ford Taurus Limited AWD — $19,999
#FP5477, Top Of Line, AWD Peace Of Mind, Great Buy!

'08 Ford Edge Limited NAV — $20,897
#F29272A, Top Of The Line, Sunroof, Heated Leather & Nav, Showroom Condition!

'09 Ford Escape Limited — $20,987
#F29060A, Loaded Incl. Leather & Sunroof, Only 23K Miles Too!

'10 Ford Fusion SEL — $21,869
#FP5506, Top Of Line w/ Heated Leather, Sunroof & More, Car Magazine Favorite!

'10 Ford Edge SE — $21,981
#F29139A, Very Sharp, Has Sync, Rear DVD & More, A Great Find!

'08 Ford Escape Limited 4x4 NAV — $21,987
#F29258A, Loaded & Clean Suburb Trade Incl. 17" Chrome Wheels & Nav Too!

'10 Ford Fusion SEL NAV — $23,789
#FP5505, Loaded Incl. Sunroof, Heated Leather & Nav, Only 8K Miles Too!

'11 Ford Mustang Convertible — $24,967
#FP5514, Leather, 300 H.P. & 30 MPG, Make Some Memories!

'09 Ford Edge Limited AWD — $27,489
#FP5489, Top Of The Line, Luxury Filled, Must See!

'10 Ford Flex Limited AWD — $33,879
#FP5508, Third Row, Nav, 365 H.P. EcoBoost V6, Fun For Family & You!

CARS / CROSSOVERS

'00 Pontiac Bonneville — $7,689
#F29237A, Only 78K Miles, Must See, One-Of-A-Kind!

'04 Toyota Corolla LE — $10,987
#F29212A, Only 45K Miles, ABS Brakes & Lots More, a True Gem!

'05 Acura TL Nav — $14,789
#F29254A, Fully Equipped, Clean Trade-In, Lots of Car For The Money!

'07 Mazda 3 Sportcross — $15,997
#F29246AA, Very Clean Trade w/ Lots of Features, A Must See Gem!

'07 Infiniti M35x AWD — $19,879
#FP5501A, Loaded, Very Sharp, AWD, Luxury on a Budget!

'10 Ford Mustang GT — $22,679
#F29076A, Premium Pkg, Leather, Hood Scoop, Remember This Summer!

'11 Ford Taurus Limited AWD — $28,987
#FP5513, Top of Line, Nav, Leather, 10K Miles, Like New for Less!

'11 Ford Edge Limited — $31,499
#FP5492, Fully Loaded, Only 6K Miles, Like New For Less!

SUVS/TRUCKS/ VANS

'01 Ford E-350 Cargo Van — $9,991
#F28626A, Heavy Weight Capacity & Only 39K Miles, A True Find!

'03 Dodge Dakota Quad Cab 4X4 — $13,898
#F29305A, Very Clean 4-DR, Only 60K Miles, Bed Cover, Nicest You'll Find!

'08 Mazda CX7 Grand Touring — $16,987
#FP291033, Heated Leather, Sunroof & Lots More! SUV with Great Gas Mileage!

'09 Ford Escape Limited 4x4 — $18,493
#F28947A, Top Of The Line Incl. Chrome Wheels, Great Buy!

'09 Ford Escape XLT V6 — $19,987
#Fp5474, Sunroof, Synch & Only 18K Miles, Come See Why So Popular!

'07 Ford Expedition Eddie Bauer 4x4 — $19,987
#F29233A, Fully Loaded Clean Trade-In, Fits Family & Budget!

'06 Honda Odyssey Touring — $20,978
#F29253A, Only 47K Mile Gem, Fits Family & Budget, Hurry!

'11 Ford Escape XLT 4x4 — $21,987
#FP5486, Sunroof, Leather & 4 Cylinder Economy!

'11 Ford Escape XLT 4x4 — $22,987
#FP5482, Drive It & See Why A Best Seller!

'11 Ford Flex SE — $26,987
#F29226A, Third Row Seats, Sync, SUV Space w/ Car-Like Ride & Mileage!

'11 Jeep Wrangler Unlimited 4x4 — $29,987
#FP5518, Sahara Edition, 4Dr 4x4 Fun, Only 10K Miles, Like New For Less!

'11 Chrysler Town & Country Limited — $31,979
#F29221A, Top Of The Line, Fits Whole Family In Comfort, Like New For Less!

'08 Ford F-250 Lariat 4x4 — $34,898
#F29012A, Great Find Diesel, Loaded Incl. Nav, Ready For Work & Play!

'11 Ford Explorer Limited — $35,993
#FP5503, Our Program Car, Only 6K Miles, Loaded Luxury & Savings!

'12 Ford Explorer Limited 4x4 — $39,876
#FP5502, Loaded Program Car w/ Only 6K Miles, Leather, Sunroof & Nav Too!

Partial Listing - Many More To Choose From!

Bredemann Ford

2038 Waukegan Rd., Glenview

On Waukegan Rd. Between Willow Rd., (Palatine Rd) and Lake Ave. (Euclid)

224.521.7282

www.bredemannfordauto.com

*All offers plus tax, title, license & doc fee to qualified buyers w/ approved credit. All applicable Ford rebates/incentives applied, which vary by model. Ford financing on select models in lieu of Ford rebates w/ approved credit. 0% APR for 36 mos.=$27.78/$1000 financed; 0% APR for 60 mos. =$16.67/$1000 financed. Ford Trade-In Assistance & Retail Customer Cash is a Ford rebate on select new models to qualified buyers; see dealer for details. 1.9% APR Ford financing is on select Certified pre-owned vehicles; see dealer. Free 2yr/25k Maintenance Plan (on select new vehicles) & 7yr/100k Wrty (on select Certified vehicles) are both manufacturer programs; see dealer for complete details. Photos for illustration purposes only. Offers subject to change without notice. Dealer will not honor typographical errors in this ad. Offers expire 7 days from pub.

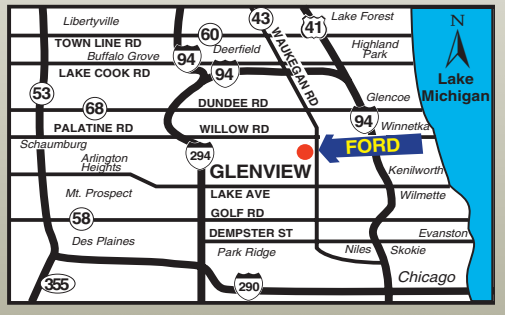

Al Piemonte Ford

SPRING Sell-Off

HOME OF THE $100 DOWN!*

Get FREE Maintenance
With Any 2012 Ford Car Purchased!*

2010 FORD FOCUS
#47495A, Pre-Owned
Buy For $100 DOWN!
$169 per mo*

28 HWY MPG

New 2012 Ford ESCAPE
#47892
75 Others Available
0% APR FOR 60 MOS. AVAILABLE + $1500 BONUS CASH*
or $199 per mo./ 24 mos.
(24 month lease based on $3099 due at lease inception plus 1st mos pymt, tax, title, lic & doc fee to qualified buyers. No sec deposit req'd. Charge at lease end for excess wear or mileage. Expires 3/31/12.)

34 HWY MPG

New 2012 Ford FUSION
#11917
90 Others Available
0% APR FOR 60 MOS. AVAILABLE + $1000 BONUS CASH*
or $179 per mo./ 24 mos.
(24 month lease based on $2869 due at lease inception plus 1st mos pymt, tax, title, lic & doc fee to qualified buyers. No sec deposit req'd. Charge at lease end for excess wear or mileage. Expires 3/31/12.)

27 HWY MPG

New 2012 Ford RANGER
19 Others Available
0% APR FOR 60 MOS. + $2000 BONUS CASH* + $1000 FMCC TRADE-IN CASH*

AL'S QUALITY PRE-OWNED VEHICLES!

2001 Dodge Stratus, Red, V6, 4 Door, #47805A, $4,977	2003 Ford Explorer Sport, White, 6Cyl., 2DR, #47788A, $5,477	2007 Pontiac G5, Silver, 2 Dr, 4 Cyl, Auto, PW#11928A, $8,577	2003 Ford F150 Super Cab XLT, Gold, Nice, #XP16374, $8,577	2005 Hyundai Santa Fe, Roof, Lthr, Silver, V6, #47723A, $8,977	2004 Chevrolet Impala SS, Black, Lthr, Roof, #47939A, $9,977	2007 Ford Escape 4x4, V6, Lthr, Roof, Blk, #47753A, $11,977
2008 Pontiac G6, 4 Dr, Silver, V6, Auto, Pwr #P15801A, $11,977	2009 Toyota Camry LE, Gray, 4 Cyl, Auto, Clean, #11743A, $13,977	2003 Mercedes-Benz C240, Lthr, Roof, 4Matic, #P15990, $13,977	2009 Ford Taurus SE, V6, Blue, Loaded, #47872B, $13,977	2008 Ford Escape, 4x4, Loaded!, #11913A, $14,577	2005 Ford Ranger S/Cab, Edge Pkg, Lid, 4X4, Blue, #P16245, $14,577	2010 Mazda 3i, Silver, Auto, 4 Cyl, Nice#P16406, $14,977
1999 Ford F350 Crew Cab Dually, White, 7.3 DSL, Auto, Low Miles#47997A1, $14,977	2011 Chevrolet Impala LS, Red, V6, Alloys, Full Pwr, #XP16350, $14,977	2010 Chrysler 300, Lthr, Roof, Blue, Loaded, #11920A, $14,977	2006 Volkwagen Touareg, Black, Lthr, AWD, Nice, #47813A, $14,977	2010 Chevy 2500 Cargo, White, V8, Low Miles, #47852A, $15,977	2007 Lincoln Town Car, Low Miles, Tan, Lthr, Must See#11957A, $16,977	2008 Ford E350 Cargo, Hi-Top, Diesel, Hard To Find #47208B, $16,977
2008 Jeep Liberty 4x4, Silver, 4DR, V6, Roof, #11919A, $16,997	2010 Chrysler Town & Country, Red, V6, LX, Clean, #XP15991, $17,977	2010 Chrysler Sebring Conv't, Touring, Blk, V6, Loaded#XP16415, $17,977	2010 Ford Escape Ltd, 4x4, Black, Roof, Lthr, #XP15194, $19,577	2010 Ford Mustang Conv't, Red, V6, Low Miles, Lthr, Loaded #XP15723, $21,977	2009 Lexus IS250, Gray, Leather, Roof, Loaded!, #47550A, $24,977	2011 Ford Mustang GT, Lthr, White, Super Nice, #11712A, $26,977

Al Piemonte Ford

Mowimy Po Polsku • Hablamos En Espanol

www.APFord.com 25TH & NORTH AVE. IN MELROSE PARK 888-451-9501

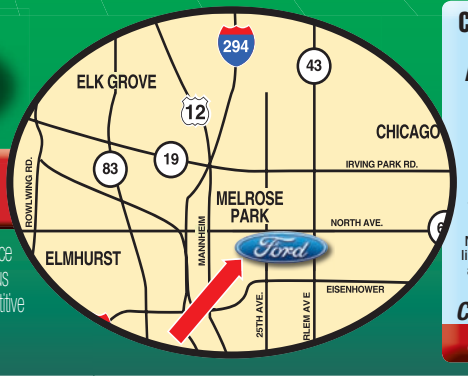

CREDIT COACH HERE TO HELP!

DO YOU NEED A CAR? DON'T HAVE THE CASH? CAN'T GET A LOAN?

Call Ed Dixon, the CREDIT COACH at Al Piemonte Ford. Coach Ed has helped thousands of people who could not get a loan, drive away in the car that they wanted. Ed works hard to help you re-establish your credit, and to get you financed when others said you couldn't.

Bad credit, no credit, we can help.** No one can help you get a loan approved like Al Piemonte Ford. Call or stop in today and let Coach Ed Help you drive away in the car of your dreams

Call Credit Coach Ed Dixon
888-815-6171

*All offers plus tax, title, lic & doc fee to qualified buyers w/approved credit. 0% APR for 60 mos = $16.67per $1000 financed through Ford Finance on select models. 2 year basic free maintenance is a Ford sponsored program on Fiesta, Fusion, Focus, Taurus and Mustang excluding Fusion Hybrid models. All applicable Ford rebates/incentives applied in lieu of other special Ford Financing. Focus payment based on $100 down for 75 mos. at 2.9% APR financing; selling price $10,995. Ford Trade-in Cash available to customers that currently own or lease a 1995 or newer Ford/LM/Competitive Car, Truck or SUV who trade in or have an expiring lease will receive Trade-in Customer Cash toward the purchase or lease of an eligible vehicle. Gas mileage based on 2012 EPA estimates, actual mileage may vary. See dealer for complete details. No prior sales. Photos for illustration purposes only. **No guarantee of credit given, may require a down payment. Offers expire 3/31/12.

sports

N.C. State over Georgetown
GETTY IMAGES

Cinderella men

Underdogs have been the stars of the NCAA Tournament

RedEye

NCAA Tournament brackets have been littered with glass slippers this year.

Cinderella teams have made a mockery of the tourney's seeding system and opened up office bracket pools to the noobs who pick teams based on mascots or colors.

That's why they call it March Madness.

While the Dukes and Missouris might not be too happy, most tourney-watchers tune in just for the underdog's days and the occasional buzzer-beater.

The upsets this year have come fast and furious. Here's how they stack up.

KEY:
- *What the ...?*
- *Unbelievable*
- *Bracket buster*
- *Did you see that?*
- *Wow*

Lehigh over Duke

Duke is the Miami Heat of college basketball. Everybody loves to hate them. So Friday night's Blue Devil meltdown likely made millions of people happy—8.4 million to be exact. That's how many viewers tuned into the last hour of the game, according to Nielsen.

Upset meter:

Norfolk State over Missouri

The Spartans of NSU might be the ultimate Cinderella team. Not only did they pull off the rare No. 15-over-No. 2-seed upset—just like Lehigh—but the Norfolk State also qualified for its first-ever tourney this year. That fact just makes Northwestern's perennial failure even harder to swallow.

Upset meter:

N.C. State over Georgetown

A Sunday special, this underdog win is a surprise not only because of the seeding—an 11 over a 3—but also because of what was on the line: a trip to the Sweet 16. The Wolfpack reached the second weekend of action for the first time since 2005 with their 66-63 win.

Upset meter:

VCU over Wichita State

This one is not a huge surprise, considering the Rams upset their way to the Final Four last year, but as far as the NCAA is concerned, any time a 12 seed beats a 5, it's an upset. The Shockers of Wichita State became the shocked.

Upset meter:

South Florida over Temple

Another 12-5 upset, but this one loses a bit of luster considering the Temple Owls have had little or no tourney success in recent years.

Upset meter:

THE STARTING LINE » Bulls at Orlando, 7 p.m. CSN, TNT » Cubs at Seattle, 3:05 p.m. » White Sox vs. Cincinnati, 3:05 p.m.

Starting Five

The to-do list for sports fans this week.

By Brian Moore

» redeye@tribune.com
» @redeyesportsguy

ATTEND

Golden Gloves Boxing Tournament

7 p.m. Wednesday-Saturday at Gordon Tech College Prep

More than 400 amateur pugilists compete for the chance to represent the Windy City at the national tourney in Nevada. Tickets are $15 at the door and online at **bitly.com/goldengloves**.

ATTEND

Rush vs. Orlando

7:30 p.m. Thursday, Allstate Arena

It's Thursday night football, but not of the NFL variety. The Rush of the Arena Football League are first in their division and undefeated. Of course, they've only played one game, but we'll take it.

WATCH

NCAA Tournament

6 p.m. Thursday, Friday, CBS

This year's tourney already has lived up to its March Madness reputation, so there are high expectations for the Sweet 16 matchups. Here's hoping everyone's favorite Cinderella, Lehigh, can continue their unlikely run against Baylor.

ATTEND

Fire vs. Philadelphia

7:30 p.m. Saturday, Toyota Park, CSN

It's the home-opener for the new-look Fire and coach Frank Klopas. The men in red opened the season Saturday with a 1-1 draw at Montreal. We don't want to get ahead of ourselves, but the Fire are third in the Eastern Conference. Too soon?

RUN

Bank of America Shamrock Shuffle

8:30 a.m. Sunday, Columbus Drive and Monroe Street

One of the first events of the running season, it's probably a good thing the Shamrock Shuffle is taking place a week after the St. Pat's Day revelry. After the race, get a free beer at the after-party at Buckingham Fountain, where you can hear live music from Mike and Joe.

TRIBUNE FILE PHOTO

ATTENTION SHERMAN DODGE CHRYSLER JEEP

HAS GONE CARAVAN CRAZY! AGAIN!!

THE 2012
SHOWCASE EVENT

25 HWY MPG*

100 Others To Choose From!

SAVE OVER $6000 OFF MSRP*

BRAND NEW

2012 Dodge Grand Caravan SE

3.6-Liter V6 24-Valve VVT Engine, 6-Speed Automatic 62TE Transmission, Electronic Range Selection Automatic Transmission, Fuel Optimizer Calibration, Media Center 130 CD/MP3, 6 Speakers, Steering Wheel-Mounted Audio Controls, Audio Jack Input for Mobile Devices, Electronic Stability Control, Anti-Lock 4-Wheel-Disc Brakes, Advanced Multistage Front Airbags, Driver Inflatable Knee-Bolster Airbag, Supplemental Front Seat-Mounted Side Airbags, Supplemental Side-Curtain Airbags in All Rows, Easy Clean Floor Mats, Overhead Console with Interior Conversation Mirror, Removable Floor Console with Cup Holders, Sunscreen Glass, Sliding Passenger-Side Door with Glass, Sliding Driver-Side Door with Glass, Rearview Day / Night Mirror, Power Heated Exterior Mirrors w/ Manual Fold-Away, Remote Keyless Entry with Engine Immobilizer, Air Conditioning with 3-Zone Temperature Control, Rear-Seat Air Conditioner and Heater with Controls, Power Windows with Driver's One-Touch-Down Feature, Tire Pressure Monitor with Warning Lamp, Outside Temperature Display in Odometer, Interior Conversation Mirror, Halogen Quad Headlamps, Body-Color Body Side Molding, Body-Color Door Handles, Body-Color Sill Applique, Heated Exterior Mirrors, Power Rack-and-Pinion Steering, Luxury Steering Wheel, Touring Suspension, Tilt / Telescope Steering Column, Rear Grocery Bag Hooks, Cloth Low-Back Bucket Seats, Active Head Restraints, Second-Row Buckets with Fold-in-Floor Seats, 2nd & 3rd-Row Stow 'n Go® w/3rd-Row Tailgate Seat, LATCH-Ready Child Seat Anchor System, 16-Inch x 6.5-Inch Steel Wheels with Covers, 235/60R16 BSW All Season Tires & Much More!

MSRP $23,930

One Low Price... $17,543*

SHERMAN of Skokie

DODGE Jeep CHRYSLER RAM

On The Corner of Cicero & Howard

www.ShermanTrib.com

7601 N. Cicero Ave.
866-354-1400

WE SPEAK ENGLISH, ITALIAN, POLISH, SPANISH, BOSNIAN, RUSSIAN, YIDDISH, GREEK, SERBIAN, ASSYRIAN & HINDI!

Hours: Mon.-Fri. 9am - 9pm
Extended Hours Sat. 9am - 7pm
Service and Parts Hours:
Mon.-Fri. 7am - 6pm Sat. 7am - 4pm

DROP-OFF AND PICK-UP SERVICE

SKOKIE SWIFT

Five Star Award for Excellence

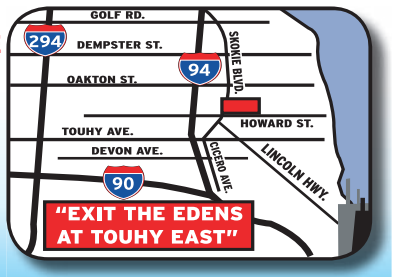

*All prices plus tax, title, license & $161.39 doc. fee. All applicable factory rebates & incentives applied. Savings from MSRP. MSRP may not be the actual price at which the vehicle is sold in the trade area. MPG based on 2012 EPA HWY mileage estimates. Actual mileage may vary. Vehicle availability based at press deadline and all vehicles subject to prior sale. Dealer not liable for typographical errors in this ad. See dealer for terms and conditions. Manufacturer incentives subject to change without notice and may affect dealer's selling price. Pictures may not represent actual vehicle. Offers expire 3 days from pub.

txtable

YOU MAD?

Help one of these five survive the madness by texting "**mon**" followed by the number next to your fave to **87708**.

Leo Ebersole
@sharkvshyena
Recovering Doritoholic
TEXT: 1

Ernest Wilkins
@ernestwilkins
Social media mogul
TEXT: 2

Elliott Serrano
@geektome
Geek specialist
TEXT: 3

Sarah Spain
@sarahspain
ESPN 1000
TEXT: 4

Marc Silverman
@waddleandsilvy
ESPN 1000
TEXT: 5

1 How mad was the first week of the NCAA tourney on your madness meter?	Even by Friday night it was pushing into "Shahs of Sunset Strip" territory.	Absolutely nuts. Tons of shorts-pooping excitement!	A close second behind driving in the city on St. Paddy's Day. Now that was madness!	Well I know Duke and Mizzou alums are pretty mad.	Around a 3. Duke lost to Lehigh. Most people are happy, not mad.
2 What has been your brilliant pick of the tournament so far?	Avoiding green beer. It's been a gloriously clear-headed and toilet bowl cleaner-free weekend this year.	Not drinking that bleach when it looked like FSU was going to lose.	The Xavier U. team holds on, but has yet to reveal their mutant powers.	Picking three different brackets so I have more chances to win.	Picking Shaka Smart to advance to the Champaign regional. I-L-L ...
3 How did Derrick Rose celebrate Simeon's high school basketball title?	Trick question. Rose remains singularly focused on defeating Miami, and that is why he is awesome.	Hopefully hitting the team with new sneaks. He can do that, right?	He revved up his personalized vending machine. Skittles for everyone!	Probably rolled around in some hundred dollar bills. That's how I'd celebrate if I had his cash.	Not sure, but hopefully his groin wasn't involved. Or his back. Or his toe.
4 What's your advice on how Brandon Marshall should handle Chicago nightlife?	Party with Ernest. You'll have a good time, and there's practically no chance you'll get into a fight over women.	Watch out! People *French Montana voice* staaaaayy schemin' out here.	Read "The Tank Johnson Story." Do the opposite.	Take a cue from us older folks—wine at home over bottles at the club.	By waving goodbye to it.
5 Three weeks remaining in the Blackhawks' regular season, and I'm feeling ...	... like serenading Jonathan Toews with "I'll Be Missing You." But I'm having trouble lining up a Puff Daddy cameo.	After SXSW, I can't feel much of anything. **Redeyechicago.com/sxsw**, y'all!	... like I would benefit from taking some of Brandon Marshall's meds.	... I won't be a happy human till the Captain is back on the ice.	... sweaty in my Hawks sweater. I grab my speedo and SPF 30 as I dance to "Chelsea Dagger." It feels like summer!

summer nu
NORTHWESTERN UNIVERSITY SUMMER SESSION

Summer is a great time to catch up, get ahead or try something new.

- Choose from more than 300 courses.
- Immerse yourself in an intensive language or science sequence.
- Get ahead on credits toward your degree.
- Experience all Northwestern and Chicago have to offer this summer.

NORTHWESTERN UNIVERSITY

Registration opens April 2. Classes begin June 18.
www.northwestern.edu/summer

Vonn just misses record

American skier—and America's sweetheart—Lindsey Vonn almost set a record Sunday in World Cut competition. Vonn needed only to finish 12th in the giant slalom to beat Hermann Maier's long-standing 2,000-point season, but the 27-year-old managed just a 24th-place finish to end the World Cup with 1,980 points. Better luck next time.

Good call, C.J.

Wanna talk to a pro baseball player? Just dial 714-914-4404. That's the phone number L.A. Angels pitcher C.J. Wilson (right) sent out to his more than 1,000 Twitter followers Sunday. It's apparently for former teammate Mike Napoli. RedEye called it Sunday and got this message. "The mailbox belonging to 'Mike' is full and is not accepting new messages."

Did Tiger lie about his knee?

The torn ACL in Tiger Woods' left knee that contributed to one of his most dramatic victories ever at the 2008 Masters was supposed to have happened during one of the golfer's runs to test a Nike shoe. But his former swing coach Hank Haney says in his new book out March 27 that Tiger was injured while doing Olympic-style weightlifting with the Navy SEALs. Yes, seriously.

GETTY IMAGES PHOTOS

THE DIGIT

22%

That's the percentage of votes North Carolina's cheerleading squad received in a PornHub poll seeking the sexiest NCAA Tournament cheerleaders.

HOT DATE

MARCH 26

That's the day Blackhawks single-game tickets for the first two rounds of the Stanley Cup playoffs go on sale at noon.

THE FINISH LINE » Blackhawks 5, Washington 2 » White Sox 7, Cubs (SS) 5 » Texas 3, Cubs (SS) 2 » Wolves 3, Toronto 2

Don't think voting for judges matters? Ask a victim of domestic violence.

Brad Trowbridge

DEMOCRAT FOR JUDGE - 8th JUDICIAL SUBCIRCUIT

Brad received high ratings from the Illinois State Bar Association and Lesbian and Gay Bar Association of Chicago

Brad is endorsed by IVI-IPO (Independent Voters of Illinois), the State's leader in promoting candidates who stand for social change and good, honest government.

ADVERTISEMENT PAID FOR BY BRAD TROWBRIDGE FOR JUDGE

Help Brad "Hold Abusers Accountable"

- 20,000 Chicago women are beaten by an intimate partner each year
- Only 17% of Cook County domestic violence cases end in conviction
- Domestic violence is the leading cause of injury to women 15-44

Help Victims Just by Voting

- Brad has represented over 500 victims of domestic abuse
- Brad serves on the Chicago Metro Battered Women's Network Board
- Brad received the highest rating possible from Women's Bar Association

☑ *PUNCH #185 · Visit* ***bradforjudge.com***

VOTE TOMORROW, MARCH 20th · Take this into the polling place with you

CRIMSON LOUNGE

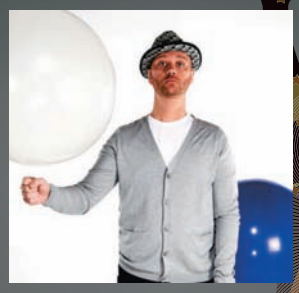

WEDNESDAY→MARCH 21

CLAUDE MONNET

(BACK TO FUNDAMENTALS, FRANCE)

A COMMUNAL WEEKLY INDUSTRY NIGHT

COMMONWEALTH

RESIDENT DJ SADIE WOODS

ABSOLUT VODKA
Cocktails Perfected

• $6 ABSOLUT COCKTAILS AND $4 BEERS • 25% OFF OF FOOD MENU •

THIS EVENT IS INVITE ONLY. TO RSVP FOR THIS EVENT PLEASE CONTACT US AT INFO@CRIMSONCHICAGO.COM

333 N. DEARBORN | WWW.CRIMSONCHICAGO.COM
SUN-FRI OPEN TILL 2 AM | SAT TILL 3 AM
312.923.2473 | TEXT TABLE RESERVATIONS TO 312.237.5804
OR EMAIL INFO@CRIMSONCHICAGO.COM

SAX
A THOMPSON HOTEL

HOOPS MADNESS DEALS AT

CONNIE'S pizza

TAKE THE CONNIE'S FREE SHUTTLE TO THE GAME!

312.326.3443 OR 312.CONNIES 2373 S. ARCHER AVE

ORDER ONLINE conniespizza.com

BOGO

BUY ONE PIZZA GET ONE FREE OF EQAL OR LESSER VALUE

Dine-in, Pick up & Delivery. Valid at Archer location only
Not valid with any other promotion.
Please mention code when ordering: REDBOGO3
Expires 3/22/12

CONNIE'S pizza
2373 S. Archer Ave
312.326.3443
conniespizza.com

$12 PIZZA

ANY STYLE UP TO 3 TOPPINGS

Dine-in, Pick up & Delivery. Valid at Archer location only
Not valid with any other promotion.
Please mention code when ordering: RED123
Expires 3/22/12

CONNIE'S pizza
2373 S. Archer Ave
312.326.3443
conniespizza.com

MAY THE ODDS BE EVER IN YOUR FAVOR

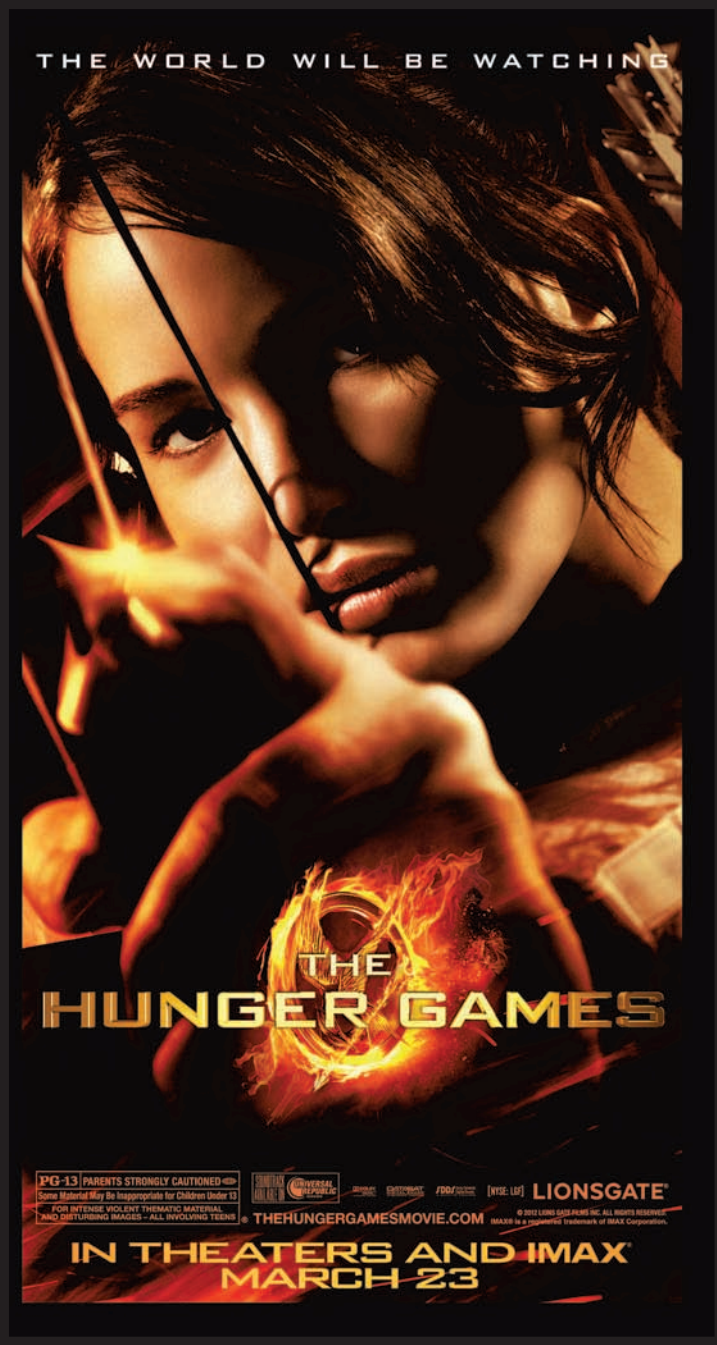

SEND AN EMAIL WITH YOUR FULL NAME, AGE AND ADDRESS TO
THEHUNGERGAMESCHI@GMAIL.COM
WITH REDEYE IN THE SUBJECT LINE FOR YOUR CHANCE TO WIN AN ADMIT-TWO PASS TO AN ADVANCE SCREENING BROUGHT TO YOU BY

nook by Barnes & Noble

ON WEDNESDAY, MARCH 21!

SEATING IS ON A FIRST-COME, FIRST-SERVED BASIS.
THEATER IS OVERBOOKED TO ENSURE CAPACITY.

WWW.THEHUNGERGAMESMOVIE.COM
IN THEATERS AND IMAX MARCH 23

CATCH THE MADNESS

AT CUBE IN MARCH

JOIN US FOR THE **COLLEGE BASKETBALL CHAMPIONSHIP SERIES** ON THE 185" BIG SCREEN AND 27 LCD SCREENS, **PLUS FOOD AND $4 DRINK SPECIALS.**

PLUS: LIVE BROADCASTS FROM 670 THE SCORE CHICAGO SPORTS RADIO MARCH 22, 23, 24, 31 AND APRIL 2

Special guests **Kendall Gill**, former professional basketball player and Illini alum, and **B.J. Armstrong**, former professional Chicago basketball player and Iowa-alum.

RIVERS CASINO

3000 S. River Road | Des Plaines, IL 60018 **888.307.0777**

Just minutes from O'Hare International Airport and downtown Chicago, at the corner of Devon Ave. and River Rd.

MUST BE 21. IF YOU OR SOMEONE YOU KNOW HAS A GAMBLING PROBLEM, CRISIS COUNSELING AND REFERRAL SERVICES CAN BE ACCESSED BY CALLING 1-800-GAMBLER (1-800-426-2537). 0940-002-2012

It's Time To Take The Next Step! Call Now! Classes Start April 9th

FAST-PACED ASSOCIATE DEGREES & CERTIFICATES IN:

- Accounting
- Criminal Justice & Security Administration
- Electronics Engineering Technology
- Medical Billing Specialist

Financial aid available for those who qualify

For information on graduation rates, median rates of graduates completing this program and other important information, visit www.tbiil.edu.

Taylor Business Institute

318 West Adams, 5th Floor
Chicago, Illinois 60606
www.tbiil.edu
(312) 544-8000

LOSE WEIGHT GET PAID!

Lose weight with SimplePure HCG and earn $5 per pound of weight loss!

Space is limited in the Pay Per Pound program so call now. To participate in the Pay Per Pound program, you must be 18 years of age or older. The first 100 eligible callers will be accepted into the program so hurry while supplies last.

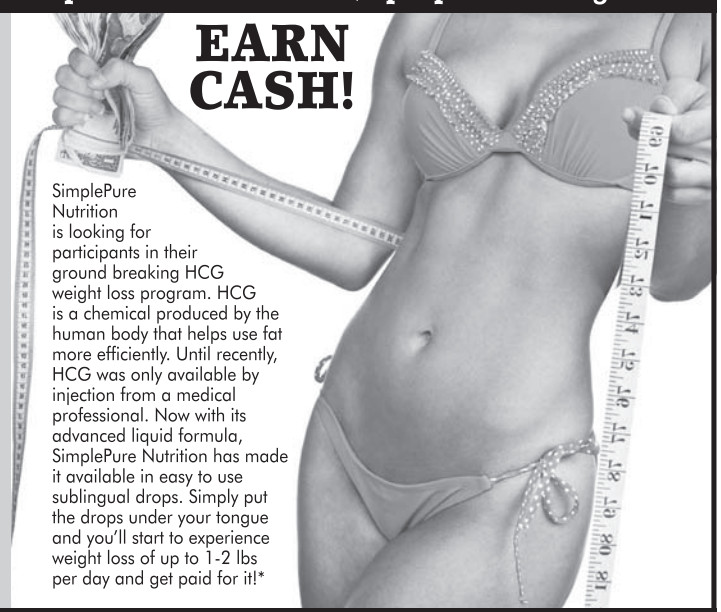

SimplePure Nutrition is looking for participants in their ground breaking HCG weight loss program. HCG is a chemical produced by the human body that helps use fat more efficiently. Until recently, HCG was only available by injection from a medical professional. Now with its advanced liquid formula, SimplePure Nutrition has made it available in easy to use sublingual drops. Simply put the drops under your tongue and you'll start to experience weight loss of up to 1-2 lbs per day and get paid for it!*

For More Information Call Toll Free

1-888-209-5973

Please consult with your physician before taking any nutritional supplements. If you are on any medications, check with your doctor regarding dosage adjustments. Individual results may vary. These statements have not been evaluated by the Food and Drug Administration. This product is not intended to diagnose, treat, cure or prevent any disease. * Some conditions apply

music

COOL KEYS

Are the Black Keys the biggest rockers in the world? We say ...

GETTY IMAGES FILE

By Kyle Kramer | FOR REDEYE

Patrick Carney of the Black Keys isn't a fan of another rock band.

"Rock and roll is dying because people became OK with Nickelback being the biggest band in the world," Carney told Rolling Stone in a January cover story. "So they became OK with the idea that the biggest rock band in the world is always going to be [bleep]—therefore you should never try to be the biggest rock band in the world. [Bleep] that!"

We couldn't agree more, Patrick—which led us to ask: Are the Black Keys, who play a sold-out show at the United Center Monday, the biggest rock band in the world? How do they stack up against some of their peers?

KYLE KRAMER IS A REDEYE SPECIAL CONTRIBUTOR

» At **redeyechicago.com**: Kyle Kramer analyzes the video for the Black Keys' **"Lonely Boy."**

BLACK KEYS
When: 7:30 p.m. Monday
Where: United Center
Sold out

THE BANDS

ALBUM SALES

- [x] **Nickelback:** "All the Right Reasons" (2005) has sold more than 8 million copies in the U.S. The band's most recent, "Here and Now," peaked at No. 2 on the Billboard charts and has gone gold.
- [ ] **Kings of Leon:** Hit single "Use Somebody" propelled 2008's "Only By the Night" to double platinum status.
- [ ] **Foo Fighters:** Their most recent, "Wasting Light," debuted at No. 1, but their last platinum album was 2005's "In Your Honor."
- [ ] **The Black Keys:** "El Camino" debuted at No. 2 on Billboard, going gold, and "Brothers" just went platinum.

WINNER: NICKELBACK

CRITICAL BIAS

- [ ] **Nickelback:** Don't front like you've never sat alone singing "How You Remind Me."
- [ ] **Kings of Leon:** More than 100 cool points for being name-checked in a Kanye song.
- [ ] **Foo Fighters:** Gen X needs to get over itself.
- [x] **The Black Keys:** Realistically, this is the only one of these bands that is actually cool.

WINNER: THE BLACK KEYS

ROCK STAR CRED

- [ ] **Nickelback:** "How You Remind Me" is the top charting rock song of the 2000s ...
- [ ] **Kings of Leon:** They may like wearing shiny vests, but they're from Nashville, where all the cool rock bands want to move these days.
- [x] **Foo Fighters:** Dave Grohl was the drummer for Nirvana.
- [ ] **The Black Keys:** Just two indie rock guys from a blue collar town who toured relentlessly—that's about as legit as it gets.

WINNER: FOO FIGHTERS

RELEVANCE

- [ ] **Nickelback:** Was Nickelback ever cool?
- [ ] **Kings of Leon:** It's been only a year since their last album and we've kind of forgotten about them.
- [ ] **Foo Fighters:** Did you see the Grammys? These guys are in the Old White Rock Dude club.
- [x] **The Black Keys:** Topping charts on both rock radio and college radio? Somehow the Black Keys are both hip and cool.

WINNER: THE BLACK KEYS

OVERALL WINNER **THE BLACK KEYS**. OK, so technically, the Black Keys may not be as big as some of their peers, but they're big enough, and of those bands they're probably the best. So we're calling them the biggest rock band in the world. (Well, maybe not bigger than veterans like U2 and the Rolling Stones.)

Chicago Tribune

QuickFind™

JOBS. Cars. Now.

Find your next job in 3 Easy Steps!

1. Note **WEB ID** for jobs of interest
2. Text **WEB ID** to **25555** or type in online at chicagotribune.com/careerbuilder
3. Apply for jobs online

Position	Company	Location	WEB ID
ACCOUNTING >>			
Bookkeeper / Accounting	COMMERCIAL GENERAL CONTRACTOR	Chicago, IL	CB330391
Staff	ARAMARK FOOD SERVICE	Chicago, IL	CB323000
CALL CENTER >>			
Appointment Setters	SMS	Buffalo Grove	CB326960
CUSTOMER SERVICE >>			
Travel-Seasonal Staff	RAIL EUROPE, INC.	Rosemont	CB331736
DRIVER >>			
CDL A Drivers	CENTRAL TRANSPORT	Hillside, IL	CB326319
Drivers	HOLLAND	Chicago	CB327823
Drivers CDL-A	MAINES PAPER & FOOD SERVICE, I	Hanover Park, IL	CB331037
Drivers Needed	U.S. XPRESS	Various	CB328853
Independent Contract Couriers	CONFIDENTIAL	Chicago Area	CB328237
Independent Delivery Contracto	DYNAMEX	Wooddale, IL	CB329429
PT ATM/Armored Car Employment	THILLENS	Chicago, IL	CB309215
EDUCATION >>			
Adjunct Faculty	MORTON COLLEGE	Cicero, IL	CB336568
Clinical Assistant Professor	UIC - COLLEGE OF EDUCATION	Chicago	CB330980
Dean of Careers and Technical	MORTON COLLEGE	Cicero, IL	CB336567
Director of Technology	MARIST HIGH SCHOOL	Chicago	CB327693
Tutor	Private Employer	Chicago	CB028835

QuickFind™

JOBS. Cars. Now.

Text any WEB ID to 25555 and get the job listing sent to your mobile phone!

Position	Company	Location	WEB ID
ENGINEERING >>			
Engineer	ADVANCED ENGINEERED SYSTEMS,	South Beloit, IL	CB331730
Lead Engineer	ARCELORMITTAL USA LLC	East Chicago, IN	CB336584
Multiple Positions	AMBITECH	Downers Grove	CB320156
Product Development Engineer S	NAVISTAR, INC.	Lisle	CB330004
Senior Project Engineer	BRETFORD MFG	Franklin Park	CB329487
GENERAL >>			
Customer Service Reps	NATIONAL CONSTRUCTION RENTALS	Chicago	CB320317
Entry Level Openings	GREEN COMPANY	Chicagoland	CB330924
Immediate Start	INDUSTRY LEADER	Westmont	CB318333
Sales	EMS	Multiple	CB327732
HEALTHCARE >>			
DD Aides	GOLFVIEW DEVELOPMENTAL CENTER	Des Plaines	CB327865
RNs	ADVANTIS OCCUPATIONAL HEALTH	Bolingbrook, IL	CB309541
INFORMATION TECHNOLOGY >>			
Process Programmer	DATA MANAGEMENT CENTER	Glendale Heights, IL	CB309017
MAINTENANCE >>			
Maintenance	LAKE BLUFF SCHOOL DISTRICT	Lake Bluff, IL	CB313496
MANAGEMENT >>			
Production & Inventory Control	CONFIDENTIAL	Franklin Park, IL	CB331865
Tenant Coordinator	TRIANGLE PLAZA	Chicago	CB335166
MANUFACTURING >>			
Manufacturing	BRUNK	Chicago	

Chicago Tribune
QuickFind™
JOBS. Cars. Now.

Find your next job in 3 Easy Steps!

1. Note **WEB ID** for jobs of interest
2. Text **WEB ID** to **25555** or type in online at chicagotribune.com/careerbuilder
3. Apply for jobs online

Position	Company	Location	WEB ID
MANUFACTURING >>			
President	MANUFACTURING	Midwest	CB336575
Tool & Die Maker	SOUTHWEST STEEL PROCESSING	Newport, AR	CB319209
MARKETING >>			
Outreach Representative	ISMIE MUTUAL INSURANCE COMPANY	Chicago, IL	CB327816
PRINTING >>			
Photo operator	CHESASPEAKE CORP	Evansvill	
REAL ESTATE >>			
Multiple Positions	DOVENMUEHLE MORTGAGE, INC.	Elgin & Lake Zurich	CB336585
SALES >>			
5 Sales Rep Positions Left	COMPLETE HOME EXPERTS	Chicagoland	CB329197
Business to Business Inside Sa	SMS	Buffalo Grove	CB329773
DIRECT STORE DELIVERY / SALES	CABOT	Chicago	
FULL-TIME & PART-TIME POSITION	FRY'S ELECTRONICS	Downers Grove	
Sales Professional	JENNINGS CHEVROLET	Glenview, IL	CB311450
sales representative	cabinet and granite direct	carol stream	CB028857
Yearbook Sales Rep	HR IMAGING PARTNERS	Ottawa	CB326878
SOCIAL SERVICES >>			
Job Developer or Job Placement	WALTER MCCRONE INDUSTRIES	Chicago	CB326713
TRANSPORTATION >>			
Drivers	TOWNE AIR FREIGHT	Elk Grove Village, IL	CB313019
Transportation Manager	CONFIDENTIAL	Chicago	CB330532

BE PUBLIC!

PUBLIC Chicago, an Ian Schrager Hotel, and The Pump Room Restaurant are seeking confident, friendly and passionate people to join our team.

NOW HIRING FOR THE FOLLOWING POSITIONS:
BARTENDERS
EXECUTIVE SOUS CHEF
SOUS CHEF
RESTAURANT MANAGER
ROOM SERVICE SERVER
RESTAURANT and PRIVATE EVENTS SERVERS
FRONT SERVICES ATTENDANTS (DOOR/BELL ATTENDANT)
GUEST SERVICES AGENT (COMMUNICATIONS CENTER)

Candidates interested, please stop by this week for our OPEN CALL Monday – Thursday from 10am to 5pm at 1301 N. State Pkwy – Human Resources or email your resume to careers@publichotels.com or Apply online at www.publichotels.com

The perfect candidate should possess:
• Strong service skills within an upscale restaurant, retail or hotel environment.
• A passion for hospitality.

PUBLIC Hotels is an Equal Opportunity Employer.

PUBLIC
CHICAGO

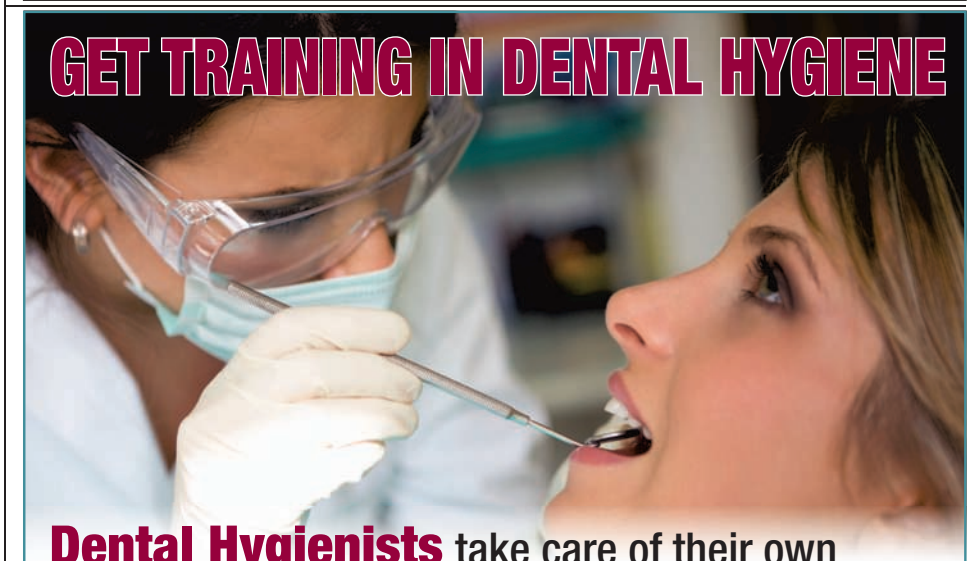

Dental Hygienists take care of their own patients, and are the foundation of the dental team.

Text changeCHI to 94576 or call
855.285.5444
sanfordbrown.edu/skokie

Sanford-Brown College | 4930 Oakton Street | Skokie, IL 60077

Sanford Brown™ COLLEGE

Career education 257684–02/12. Find disclosures on graduation rates, student financial obligations and more at www.sanfordbrown.edu/disclosures Sanford-Brown College, (Skokie, IL) recognized as a private college by the Illinois Board of Higher Education (IBHE), is authorized to offer Associate of Applied Science-level degrees and authorized by IBHE's Division of Private Business and Vocational Schools to offer Certificate-level programs. www.ibhe.org. 431 East Adams Springfield, IL 62701-1404. (217) 782-2551. Credits earned are unlikely to transfer. Sanford-Brown College cannot guarantee employment or salary.

URBAN MARKETPLACE

FIND DIGS, WHEELS, **STUFF**

To place an ad call 312.222.2444 or go to redeyechicago.com

OTHER STUFF

BE YOUR OWN BOSS

Chicagoland CB328329
715-876-4000 **Menards**
BE YOUR OWN BOSS! Menards has a great opportunity for an individual wanting to start their own delivery business by becoming an owner/operator of a **DELIVERY TRUCK!** This GREAT opportunity comes with SUPER SECURITY and UNLIMITED Earning Potential. This is YOUR opportunity to work with the #1 Home Improvement Center

Midwest CB328444
855-444-6225 **Mack Companies**
A $500,000 INVESTMENT GETS YOU...
■ $3,750-$8,300 Per Month of Income (+ 9%-20% Guaranteed Returns)
■ Capital Preserved & Fully Secured By AAA+ Investment Property.
For More Information & Additional Details Contact Eric at MACK Companies: (855) 444-MACK(6225)-Or Visit Visit www.mackcompanies.net To Learn More About the Nation's Premier Provider of AAA+ Investment Properties.

STUFF FOR SALE

2010 Honda Stateline like-new! Candy-dark red, 4,500 mi.,beautiful cruiser motorcycle. $10,000. 910-545-8269

Cubs Tickets Section 229, face value. 2 tickets for all 2012 games. Sox Section 129 708-738-1545

Model Cars & Toys
Sun 3/25 10am-2pm Park Place of Country Side 6200 Joliet Rd. 1000's of New & Old Toys. Model kits, diecast cars, action figures & much more $1-$100 Info 262-366-1314

Piano Fit for a professional! 1961 Baldwin, 7,' Artist's Grand Piano, satin ebony, excellent condition w/ new Damp Chaser Sysm-...Rockford, IL $16250 OBO 815-543-9733

The Spiritual Phsychic Reader
Answer all questions without saying a single word. Guaranteed or free readings. Also, gives readings in Spanish.

STUFF WANTED

ADOPT Happily married couple wants to give your precious newborn a happy home and most importantly love. Please visit our website: Lauren-and-Greg-adopt.com. or call us toll free at (877)568-3340 Expenses paid.

Sell your car, truck or SUV today!
All 50 states, fast pickup and payment. Any condition, make or model. Call Now 1-877-818-8848. www.MyCarForCash.net

Sell your car, truck or SUV today!
All 50 states, fast pickup and payment. Any condition, make or model. Call Now 1-877-818-8848. www.MyCarForCash.net

Wanted Motorcycles All makes and models. Cash paid, will pick up. 630-660-0571

Weekend Men's Baseball!
Established summer league, weekend only baseball team looking for a few skilled baseball players. Pitching and Position Players opening available. Team comprised of former High School, College and Minor League Baseball Players. Contact team GM Jose Guajardo at 312-925-7981 or email at josemg@mindspring.com for details.

You're Invited- "Boogie Fever!" P.A.W.S. 4th annual cocktail dinner dance. 70s themed! All you disco dogs and cool cats, get ready to boogie! Come as you are, or as you used to be! Special guest: Ruff Ruff! Located at the Orland Chateau on Friday 3/30 at 6:00pm. 14500 S LaGrange Rd, Orland Park. Tickets $50 pp or $450 buys a table of 10! At the door or at pawstinleypark.org or mail in to 8301 W 191st St, Tinley Park, IL 60487

SERVICES

ALL ABOUT APPLIANCES Same day service Fridge, W/D, Stoves. Free estimates. All guar. **(708) 244-6101**

Caregiver Services Offered - Live-In/Come & Go, All Areas. 20 Years of Experience. References & Low Rates! ☆ Call 708-705-1635

Caregiver Live-in for elderly or disabled. 25 years exp., excellent references! Reasonable Rates! Call Lucy 630-200-6404

Full Body & Hot Stone Massage
Waxing, Skin Care, Micodermabrasion & hair. Brazilian Wax Special
773-284-1011 for Hair
Skin Care & Massage 773-582-1120

Spiritual Psychic Will review your whole entire life by telling you your past, present & future. I won't ask your problem, I will tell you your problem. Reunite loved ones. One phone call will convince you . All sessions are private & confidential. **630-359-5895**

State Certified Nurses Asst. Servicing elderly & disabled. with car, 24 years of exp. PT or FT. Excel. Ref. avail. Call 773-968-9090

PETS

DOGS

Bordie Collies 608-214-3207
Wisconsin/IL **call** **M/F**
Registered. Great herding, agility, and obedience pups. Black and white and merles, parents on site

Cane Corso Puppies 618-402-9388
Illinois **$600-1000** **M/F**
Scandifio, dual regist., health guar.,will meet

Cocker Spaniel Pups 773 863 0388
Chicago **$545** **M/F**
Adorable, AKC, black, buff, champion sire.

German Shephards 847-223-3396
Grayslake, IL **$900** **M/F**
Jerland and Reeves Royal Acres bloodline. Family puppies born early Feb. White, black/tan, or black/silver. 847-505-9476

German Shephards 847-223-3396
Grayslake, IL **$900** **M/F**
Jerland and Reeves Royal Acres bloodline. Family puppies born early Feb. White, black/tan, or black/silver. 847-505-9476

Golden Retrievers 219-696-0966
Lowell, IN **$900** **M/F**
AKC, 10 weeks. Eyes, heart, hips clear. Shots, vet checked. Wormed. djtgoldens@airbaud.net www.tiltonsgoldens.com

Golden Retreivers 618-396-2494
Meppen, IL **$800+** **M/F**
AKC, OFA Blocky, Bred for Looks, Disposition & Hunting Ability. Calm. Light-Mid Gold. Shots, Wormed. Guaranteed
www.sieversretrievers.com

Goldendoodles 618-396-2494
Meppen, IL **$800 & up** **M/F**
OFA, Shots & wormed, Guarantee. Bred for great family dogs! No shedding. Referrals available. All colors. 30-40 lbs (full grown)
www.sieversretrievers.com

Standard Poodle 262-255-2868
Milwaukee, WI **$750/$900** **M/F**
AKC Black, B&W Parti puppies family raised.

Sell your stuff!
3 lines/
7 days/$26
Print and Online

Call 312-222-2222
or go onine to
chicagotribune.com
and click
''Place an Ad.''
1 zone/
private party
merchandise only

Chicago Tribune

Literary Events and Offerings

Every Saturday, Chicago Tribune reaches more than 1.3 million Chicagoland adults. Tribune readers are book enthusiasts with over 1 million of all Saturday readers visiting a book store in the past twelve months. Not only are Chicago Tribune readers more likely to purchase books, but they also are 86% more likely to spend $200+ than the Chicagoland market average. For advertising rates and deadlines, please call 312-527-8061.

Source: Gallup Poll of Media Usage and Consumer Behavior

To increase your reach, you can advertise your event online for seven days at a time on chicagotribune.com visited by over 4.1 million people each month.

Source: Omniture June 2009

Literary Events and Offerings appear **every Saturday** in the **Chicago Tribune Books** section and in **RedEye**.

To place your listing, please call 312-527-8061

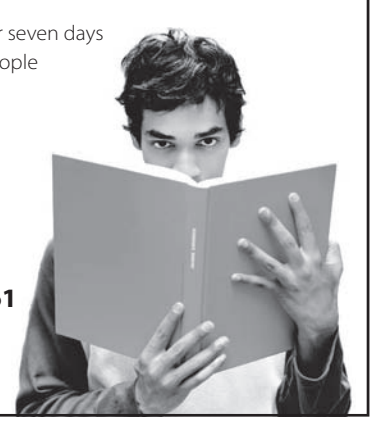

Chicago Tribune
QuickFind™
Homes. Jobs. CARS. Now.
Text any **WEB ID** to **25555** and get the car listing sent right to your phone!
Standard text messaging fees apply.

CADILLAC

DEVILLE	2000	558K	CB336546	$ 10,500	By Owner	708-415-2484

CHEVROLET

CHEVY COBALT AVEO LT	2009	16K	CB327307	$ 6,000	By Owner	630-238-1621
CHEVY COBALT LT	2008	56K	CB328391	$ 6,000	By Owner	630-238-1621
CHEVY COBALT LT	2007	34K	CB326169	$ 7,000	By Owner	630-238-1621
CHEVY COBALT AVEO LT	2009	18K	CB326794	$ 6,000	By Owner	630-238-1621

DODGE

CHARGER POLICE	2007	95K	CB336572	$ 10,200	By Owner	702-475-2309
DODGE STRATUS SXT	2004	Call	CB335143	$ 4800	By Owner	847-465-8475

FORD

TAURUS	2006	81k	CB323448	$6995	Mars Motor Inc.	888-439-0820

GMC

HUMMER H2	2003	113K	CB336586	$ 14,300	By Owner	815-302-9000

HONDA

ACCORD LX	2005	66K	CB336571	$ 10500	By Owner	508-963-1492
HONDA ODYESSY EX	✓ 2004	82mi	CB310362	$ 9950	By Owner	773-816-8472

LEXUS

LEXUS RX400H	2005	42K	CB330940	$ 25,900	By Owner	312-215-3777

MERCEDES-BENZ

E-CLASS	2001	122k	CB328924	$8995	Mars Motor Inc.	888-439-0820

PONTIAC

PONTIAC SUNFIRE	2003	85K	CB335156	$ 5,000	By Owner	630-983-8338

TOYOTA

TOYOTA CORROLA S	2010	12K	CB326185	$ 12,500	By Owner	630-238-1621

Chicago Tribune
QuickFind™
Homes. Jobs. CARS. Now.
Text any **WEB ID** to **25555** and get the car listing sent right to your phone!
Standard text messaging fees apply.

New Car Dealer Directory

audi

FLETCHER JONES AUDI*
1111 N. CLARK ST., CHICAGO
312-628-4300 www.fjaudi.com

bmw

PATRICK BMW*
700 E. GOLF RD., SCHAUMBURG
847-843-4000 www.patrickbmw.com

buick

ROGERS BUICK
2720 S. MICHIGAN AVE., CHICAGO
877-875-0609 www.rogersautogroup.net

chevy

ROGERS CHEVROLET
2720 S. MICHIGAN AVE., CHICAGO
877-875-0609 www.rogersautogroup.net

gmc

ROGERS GMC
2720 S. MICHIGAN AVE., CHICAGO
877-875-0609 www.rogersautogroup.net

honda

O'HARE HONDA*
RIVER ROAD AND OAKTON, DES PLAINES
FOR THE LOWEST PRICE CALL 888-566-4490
www.oharehonda.com

MCGRATH CITY HONDA
6720 WEST GRAND AVENUE, CHICAGO
888-619-2211 www.mcgrathcityhonda.com

hyundai

GREGORY HYUNDAI*
490 SKOKIE VALLEY RD., HIGHLAND PARK
800-770-6578 www.gregoryautogroup.com

LOREN HYUNDAI
1620 WAUKEGAN RD., GLENVIEW
847-729-0300 www.lorenautogroup.com

McGRATH CITY HYUNDAI*
6750 WEST GRAND AVENUE, CHICAGO
888-616-7744 www.mcgrathcityhyundai.com

O'HARE HYUNDAI
RIVER ROAD AND OAKTON, DES PLAINES
For the Lowest Price Call 888-634-7267
www.oharehyundai.com

PATRICK HYUNDAI*
690 E. GOLF RD., SCHAUMBURG
888-208-9739 www.patrickcars.com

ROGERS HYUNDAI
2720 S. MICHIGAN AVE., CHICAGO
877-875-0609 www.rogersautogroup.net

jaguar

PATRICK JAGUAR OF NAPERVILLE*
1559 W. OGDEN AVE., NAPERVILLE
888-257-3955 www.patrickjaguar.com

land rover

PATRICK LAND ROVER OF NAPERVILLE*
1559 W. OGDEN AVE, NAPERVILLE
630-300-5000 www.landroverofnaperville.com

mazda

AUTOBARN MAZDA
6060 S. LaGRANGE RD., COUNTRYSIDE
708-354-2700 www.mazdaguys.com
1015 CHICAGO AVE., EVANSTON
847-866-9666 www.mazdaofchicagoland.com

mini

PATRICK MINI*
700 E. GOLF RD., SCHAUMBURG
847-303-6464 www.patrickmini.com

MINI OF CHICAGO
1111 W. Diversey Pkwy., Chicago, IL 60614
800.NEW.MINI • 800.639.6464
miniofchicago.com

nissan

THE AUTOBARN NISSAN*
1034 CHICAGO AVENUE EVANSTON IL 60202
847-475-8200 www.theautobarn.com

saab

PATRICK SAAB*
526 MALL DR., SCHAUMBURG
847-605-4000 www.patricksaab.com

scion

LIBERTYVILLE SCION
AN/AutoNation
1180 S. MILWAUKEE AVE. LIVERTYVILLE
877-371-5270 www.libertyvillescion.com

subaru

AUTOBARN SUBARU*
6070 S. LaGRANGE RD., COUNTRYSIDE
888.697.4997 autobarnsubaruofcountryside.com

EVANSTON SUBARU IN SKOKIE*
3340 OAKTON ST. SKOKIE, IL 60076
888-208-4790 www.evanstonsubaru.com

GRAND SUBARU*
ELMHURST/BENSENVILLE
YORK RD. & GRAND AVE., BENSENVILLE
630-595-0250 www.grandsubaru.com

MID CITY SUBARU*
4330 W. IRVING PARK RD., CHICAGO
888-590-8664 www.subaruchicago.com

toyota

LIBERTYVILLE TOYOTA
AN/AutoNation
1180 S. MILWAUKEE AVE., LIBERTYVILLE
877-371-5270 www.libertyvilletoyota.com

volkswagen

AUTOBARN VOLKSWAGEN*
COUNTRYSIDE 6191 JOLIET RD.
888.706.4632 www.vwofchicagoland.com
EVANSTON 1033 CHICAGO AVE.
866-859-2567 www.vwofevanston.com
MT. PROSPECT 333 W. RAND RD.
847-392-6300 www.autobarnvwmp.com
5330 W. IRVING PARK RD., CHICAGO
888.703.1172 www.cityvwchicago.net
Only 5 minutes from downtown

volvo

PATRICK VOLVO*
1600 E. HIGGINS RD. SCHAUMBURG
847-605-4005 www.patrickvolvo.com

cars.com™

***Participating cars.com dealer.**
To showcase your dealership contact David Iannotti at 312-527-8061

Literary Events

monday

BONNIE JO CAMPBELL & DONNA SEAMAN AT CHICAGO PUBLIC LIBRARY

The Chicago Public Library partners with the Columbia College Fiction Writing Department to present the **16th Annual Story Week Festival of Writers: Surviving the American Dream**. Free events taking place at the Harold Washington Library Center on **March 19** include acclaimed author **Bonnie Jo Campbell (Once Upon a River)** in conversation with **Don DeGrazia** at **2:30 p.m.** Later in the day at **6:00 p.m.**, **Bonnie Joe Campbell** talks with **Donna Seaman**, Senior Editor of **Booklist.** Both programs take place in the Cindy Pritzker Auditorium, 400 South State St. For more information, visit chicagopubliclibrary.org, or call (312) 747-4050. Photo Credits: John Campbell (Campbell) and David Siegfried (Seaman).

tuesday

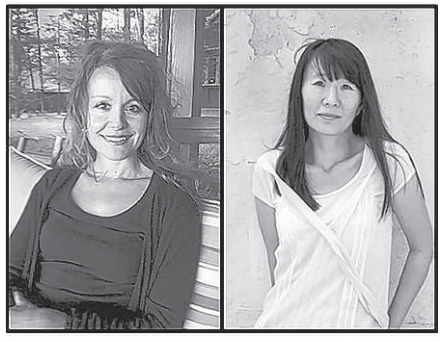

CHRISTINE SNEED & NAMI MUN AT CHICAGO PUBLIC LIBRARY

The Chicago Public Library partners with the Columbia College Fiction Writing Department to present the **16th Annual Story Week Festival of Writers: Surviving the American Dream**. A free event on **March 20 at 6:00 p.m.**, titled **Portraits of an American Dream: The Female in Contemporary Fiction**, features a conversation with authors **Christine Sneed, Nami Mun, Samuel Park** and **Bonnie Jo Campbell** with host **Patricia Ann McNair**. This program takes place in the Cindy Pritzker Auditorium at the Harold Washington Library Center, 400 South State St. For more information, visit chicagopubliclibrary.org, or call (312) 747-4050. Photo Credit: Adam Tinkham (Sneed) and Brigitte Sire (Mun).

Some books are to be tasted, others to be swallowed, and some few to be chewed and digested. --Francis Bacon

wednesday

ELI HOROWITZ & KATHY PORIES AT CHICAGO PUBLIC LIBRARY

The Chicago Public Library partners with the Columbia College Fiction Writing Department to present the **16th Annual Story Week Festival of Writers: Surviving the Dream**. A free event on **March 21 at 2:30 p.m.**, titled **Beyond the Dream: What It Takes to Get Published**, features a conversation with Editors **Kathy Pories** and **Eli Horowitz**, Literary Agent **Eleanor Jackson**, Publicity Director **Tom Roberge**, and host Senior Editor **Donna Seaman**. This program takes place in the Cindy Pritzker Auditorium at the Harold Washington Library Center, 400 South State St. For more information visit chicagopubliclibrary.org, or call (312) 747-4050. Photo Credit: Rachel Khong (Horowitz)

upcoming

The Mind of a Poetic Unsub Book Release Party featuring G.P.A.(Greatest Poet Alive) Robust Coffee Lounge located at 6300 South Woodlawn **March 24th 5:30-8:30pm** with books being signed,live music, and performances

Literary Events and Offerings
appear every Saturday in the Chicago Tribune Books section and every Saturday in RedEye.

To place your listing, please call 312-527-8061

Chicago Tribune
QuickFind™
HOMES. Jobs. Cars. Now.

Find your next home in 3 Easy Steps!

1 Note WEB ID for homes of interest

For Sale

City	Price	WebID	Address	Property Type
Chicago	$375k	QF05281	1487 N Stoat	Single Family Home

2 Text WEB ID to 25555 or type in online at chicagotribune.com/homefinder to get expanded details including photos, seller contact info, & driving directions

Standard text messaging fees apply.

3 Find your next home

Rooms for Rent

LOMBARD $475/MO CB320768
MAIN & ROOSEVELT ROOM
Utilities, cable, pool, parking inc. Neat, clean, quiet, no pets. Near shopping & public trans. Non smoker pref. Call Mike: 630-627-7427.

Residential For Sale–City North

SKOKIE, IL $700K NEG. CB326766
SKOKIE BLVD & CLEVELAND APT BUILDING
4-Flat building for sale by owner. Corner building near downtown Skokie. Genuine buyers welcome. 443-928-1074 or 440-747-1613

Residential For Sale–NW

PARK RIDGE $329,000 CB325926
SFH
3BR/2BA brick home, full basement, 2-car attached garage. New roof, windows, & furnace. Walk to train, Dee Rd station. 847-366-9599

Residential For Sale–West

DOWNERS GROVE $996,000 CB336547
SINGLE FAM
OPEN HOUSE SUNDAY 1-3
MODEL HOME - NEW CONSTR.
1237 Arnold Court
ADDL. WOODED LOTS AVAIL.
BUILD TO SUIT -CUSTOM HOMES
(DIR: 63rd and Main, west 3blks to Middaugh, north 4 blks To Brookbank Prairie Subdiv.)
Visit us at www.BradleyLandGroup.net
Bradley Partners 630-968-6005

LOMBARD $275,000
CONDO
Condo for sale by owner. Great location 3rd floor unit, elevator, 2br, 2ba, w/d, c/a, heated garage. Pick up to show. Info 630 932-7806

Residential For Sale–S/SW

HICKORY HILLS $234900 CB028792
8751 HILLSIDE DRIVE SFH

3/18/12 1 - 4 OPEN TODAY! 4BR-2.5 BA brick home w/ many updates, LR/DR, FR+eat-in KIT. Hrdwd flrs s/s appls & fireplace all located in the desirable neighborhood of Orchard on the Hill. peejayhaynie@gmail.com

Vacation Prop For Sale

ORLANDO/BUENA VISTA FL $13,900 CB336574
TIME SHARE
Sheraton Bistana Resort. Floating week, fully equipped 2BR. Sleeps 6. One of the nation's hottest resort areas. Minutes from Disney, Sea World, or Universal. $13,900. Call 414-397-0868 for details.

SW FLORIDA CB313455
VACATION HOMES RENTAL PROPS.
Plan your SW FL vacation with Royal Shell Vacations. Choose from hundreds of selections, from Gulf-front island estates & back-bay cottages, to golf course homes & everything in between. With 9 offices from Naples & Fort Myers to Sanibel & Captiva islands, it's royally easy to contact our rental professionals to find your dream vacation spot. Weekly, monthly, seasonally&annually. 1-800-656-9111 or 855-213-3311. Online at RoyalShell.com & RoyalShellRentals.com.

National–Lots/Acreage

ABSOLUTE LAND AUCTION CB331175
NO RESERVE! LAND FOR SALE
CHANGE!: SALE: Saturday, March 24, at 9 a.m. at Oak Terrace in Pana IL. Seller Keck Land. Located Between Carlyle Lake and Vandalia. 2200+ Acres - Selling in 20+ Tracts Good Farm Ground -World Renowned Waterfowl Hunting. Contact Agent Todd Hewing at 217-663-8087 TERMS: 10% down, balance at closing. AUCTIONEER: Mark Kennedy, IL Lic #440000202
Complete details & terms on BuyAFarm.com BuyAFarm.com / 800-443-1998

National–Residential

ARIZONA $589500 CB028665
SADDLEBROOKE SFH
www.saddlebrookesfinestview.com
520-548-8799

National Real Estate

MI-SW $299,900 CB327677
DEER LAKE SINGLE FAMILY
4 Acres, 150' frntg, 3 bed, 3 bath home w/full finished walkout basement, fireplace, wrap around deck, 2 car att. garage, 28 x 48 pole barn. Great fishing & more.
Lakes & Country Realty LLC (269) 521-3400

Residential For Rent–City Central/Loop

GOLD COAST **$1625-1655** WEBCB335152
860 N DEWITT HIGHRISE
1/2 Block from Lake and Water Tower Place Features include roof deck, conference room, exercise room, storage, garage, AC, 24hr doorman. Heat included. Close to everything.
1 BR $1625-1655
312-642-2860

Residential For Rent–City Northwest

EDISON PARK $2300/MO CB313269
5955 N. CANFIELD SFH
Spacious 4BR, 4BA home, sunny eat-in kitc.,nice bsmnt., fend backyd, 1 car-garage, 5 mins. to CTA, hrdwd. floors, appli. Mike 773-908-8558

Residential For Rent–City South

AUBURN-GRESHAM $1100 CB028807
7632 S EMERALD APT
Section 8 - Large remodeled 3 bedroom 1 bath apartment. New appliances. Very nice and clean building. Off street parking Call Bruno 708-243-9634

CHICAGO $1,500 CB327460
115TH & HALSTED SFH
Newly remodeled 5br, 2ba, hardwood flrs, Central AC & Heat, Laundry, Yard, Alarm, Section 8 ok, Security Deposit Required. 773-343-4400

Residential For Rent–North

GLENCOE $1695 CB028811
312 ADAMS AVE TWHM
Nice Twnhse, 2 bed, 1.5 ba. Recently remodeled, 3 levels, hardwood, AC, res parking, laundry, Metra, etc. Available. pb3456@yahoo.com

ROUND LAKE BEACH $1250/MO CB330393
1322 N. WESTEND DR. SFH
Great home with water access for your boat. 1650 sq ft, 4BR, den, and 1.5BA. All new kitchen, carpet, & tile. Water included. Call 847-404-8887

Residential For Rent–Northwest

CARPENTERSVILLE $1150/MO. CB329048
RANDALL RD. & HUNTLEY TOWNHOUSE
2 BR. ,+ Loft, 2.5 BA. 2 car garage, & finished basement. Hardwood floors, private entrance in unit. Availabe April 1st Please Call 847-854-9665

Apt For Rent–City

GRESHAM $690.00 CB028486
77 & PEORIA APT
2 BD + 1BA - Apt - Move in Special - Beautiful Rehab - Large Apt. across the St. from Elem. school. Close to public transit, Near shopping, Appliances. 773-723-6710 - $690.00

NEAR RIVER NORTH $1,675.00 CB028827
300 N CANAL ST. APT
1-bed, in-unit W/D, floor-to-ceiling windows, stainless steel appliances, granite countertops, high-speed internet, satellite. Unit available April 14. If interested, call 312-466-0349

Apt For Rent–City North

ROGERS PARK $1300 CB028836

2631 WEST ESTES APT
Condo-syle apt in Rogers Pk; high-end upgrades, new kitchen and baths, stainless appliances, granite counters; in-unit washer and dryer, central heating and air conditioning. Contact Maryann, 773-744-7576

ALBANY PARK $650/MO. CB335165
5024-26 N HARDING APT
1BR, living rm, big kitchen, near school, trans, Northeastern Univ., Jewel. Heat & cooking gas incl. in rent, laundry in basement. 847-329-9052

CHICAGO $112/WK CB326124
NORTHSIDE ROOM FOR RE
Room with Stove, Refrigerator, Bath & Shiny Wood Floors. Near Shopping/Transportation. Good Heat. 773-561-4970

CHICAGO $1500 CB325882
1660 N LASALLE CONDO
1BR in LP for 5/1 Outdoor swimming pool, fitness ctr, party room, htd garage. Close to trans. Call Marianne at 773-318-1955 or katper01@aol.com

CHICAGO $450 CB336544
2653 N. CLARK HOTEL ROOM
"The Heart of Lincoln Park: $125/WK, $450/MO HOTEL COVENT. TV room, A/C, Maid, Parking. Men's residence. 773-549-3399

E ROGERS PARK $1400/HEATED CB335099
UNFURN APT
Sunfilled 2000 SQ FT,3/BR, 2/BA No Deposit Walk to lake,new kit,FDR,oak flrs,French windows,laundry773.743.4141 URBANEQUITIES.COM

E ROGERS PARK $775-850 CB335104
UNFURN APT
Sunny 1/BR walk to lake, 900 SQ FT,NO DEPOSIT-new kit, dining rm, french windows, oak floors, Indry, heated. 773.74.4141 URBANEQUITIES.COM

EDISON PARK $690 CB335150
6450 NORTHWEST HWY APARTMENT
1 bedroom, great location, near bus-train-shopping. Includes heat, parking, laundry room. Contact 630-617-5734 / 847-295-5739

GOLD COAST $1500/MO CB330333
1 E SCHILLER CONDO
1BR/1BA for rent. 24 hr security & doorman. Parking available. Great location, walk to CTA, shopping, etc. Newly decorated. 312-751-0040

N. CHICAGO $975/MO CB308639
NEAR LINCOLN SQUARE APT
Spacious 5 rooms 2 bedrooms formal dining room, and balcony Call 847 948-0912

NO SOUTHPORT $1275+UTL CB335097
UNFURN APT
Beautiful 1400 SQ FT 2/BR, pet friendly, new kit w/ deck, FDR, oak flrs, huge windows, laundry, rsv pkg avail 773.743.4141 URBANEQUITIES.COM

RAVENSWOOD $935 & 1075 CB335101
UNFURN APT
Historical 1/BR- NO DEPOSIT, new kit, grand formal DR, gleaming oak flrs, laundry, heated. 773.743.4141 URBANEQUITIES.COM

Apt for Rent–City Northwest

ALBANY PARK $800/MO. CB335163
5024-26 N HARDING APT
2BR w/kitch, dining & living rm, w/porch, near school, trans, Northeastern Univ., Jewel. Heat incl. in rent, laundry in basement. 847-329-9052

BELMONT/PULASKI $700/MO. CB331021
4112 W WELLINGTON APARTMENT
2 Bedroom, recently remodeled, enclosed porch, laundry facilities, storage area, close to public trans. Must have proof of income. 773-983-4271.

Apt for Rent–City Northwest

CHICAGO $1,650/MO. CB336583
6052 W. IRVING PARK RD. APARTMENT
New Construction. Spacious 2 Bedroom, 2 Full marble bath. High ceilings, Modern kitchen with granite tops & stainless steel appliances,all Hwd flrs, W/D. Central Heat & AC. Balcony, Elevator, parking.
Available 1 car garage.
Immediate Occupancy. For apts in bldg only.
Call 1-847-696-1310 or 1-847-942-8877

CHICAGO $650/MO. CB336565
1267 N. SPRINGFIELD APARTMENT
Newly Remodeled 1 BR., 1BA. Living Rm, Kitch, & New porch. Near public trans, shopping, 20 min. from downtown $650/mo.+SD 773-592-2989

JEFFERSON PARK $875 CB335155
1/2 BLOCK ELSTON & FOSTER APT
Large 2BR, 1st flr, newly decorated, new carpet, laundry on site, Heat Included. 847-729-3671

JEFFERSON PARK $850 CB323191
BRYN MAWR & CENTRAL APARTMENT
2 Bed/1 Bath, **Free laundry!** 5 room newly decorated apartment with gleaming hardwood floors. Back yard available with BBQ. Call: 773-774-2440

JEFFERSON PARK $1050+UTIL CB335154
MARMORA AND STRONG APARTMENT
2BR 6RM Fam rm. Remod bath. Lndry/storage. Quiet St, Hdwd flrs. Newer AC/heat, dshwshr, appl. No pets, Close to trans. 773-606-4566

PORTAGE PARK $775/MO. CB326362
5759 W IRVING PARK APARTMENT
2BR newly remodeled with heat & appliances included. Hardwood floors. Laundry room in building, Near public transp. **Call 773-736-8341**

Apt For Rent–City West

AUSTIN $1025 CB028673
300 N. MASON AVE APT
3 BR, 1 Bath, Living Room, Dining Room, Owner pays heat. $1025 Plus 1 month security. $75 Application fee
reeceecup300@att.net

AUSTIN AREA $715- 975 CB319429
APARTMENTS
First month free. Large 1 & 2 BR. Heat & appliances included. Close to train & expressway. From $715 - 975. 630-889-9695

CHICAGO $105/WK WEBCB331484
AUSTIN ROOM FOR RE
Clean Room with Refrigerator and Microwave. Near Oak Park, Wal-Mart, Bus & Metra. 773-637-5957

HEART OF ITALY $1200/MO CB327683
S 24TH & OAKLEY CONDO
2BR. stove, fridge, gas fireplace. Laundry on site, hw floors, near public transportation. $1200/mo + security deposit. Available now. 773-551-6642

WEST HUMBOLDT PARK CB326460
APTS
1 & 2 BR apts. Remodeled, clean & quiet building. Heated, huge closets, oak wood floors, tiled bath & kitch, reasonable. $725 & $825. 847-866-7234

Apt For Rent–City South

CHICAGO $925
SOUTH SHORE AREA APARTMENT
3br living & dining room, bath and shower, enclosed back porch, and hardwood floors. 1 mos. rent & 1 mos. deposit. Ref. required. Call 773-643-8818

CHICAGO $725-$750 CB327743
4747 S LANGLEY APT
Beautiful location. 2br apt,1ba, living rm & dining rm separate. Hardwood flrs. Very large backyard. Near public trans. Must See. 773-310-0062

CHICAGO $ CB330743
2104 E 82ND ST APARTMENT
Spacious hardwood 2 br with sunny living room, dinning room, & kitchen. On-site laundry. Heat included. 1 mo security required. 773-978-6717

CHICAGO CB335157
S. SIDE CHICAGOLAND APARTMENTS
1,2,3,4, & 5 Bedrooms $650 & up. All Newly Remodeled, New appliances, S side Chicago area. Section 8 welcome. 773-396-2177.

Apt For Rent–City South

JACKSON HIGHLAND $775/MO CB028702
7000 S. CREIGER APT
2BR/1BA, newly decorated, carpeted, stove, laundry room, heat included, parking available. 1 mo. sec. req. Sec 8 welcomed.
CALL 773-480-3345

SOUTH SIDE $950 CB336563
84TH & MARSHFIELD APT
Large 2 bedroom apartment. Quiet, well-maintained building. Parking & heat included. Laundry in building. 773-238-7203

Apt For Rent–North

EDGEWATER $108/WK WEBCB329585
CHICAGO NORTHSIDE ROOM TO RENT
Nice Furnished Room w/Stove, Fridge & Bath. Near Shopping & Transportation. Elevator & Laundry in Bldg. Sr. discount. Call 773-275-4442

EVANSTON, IL $1100/MO CB331761
NO DEPOSIT- INCLS HEAT APARTMENT
2 BR, 1500 sq ft, Beautiful Kit, D/W, oak flrs, spacious bedrooms, new windows, lndry, storage Rsv Pkg Avail. urbanequities.com 773-743-4141

SKOKIE $850/MO. CB323228
8201 N KNOX APT
2BR, available now, washer/drier available, utilities paid by tenant. No pets. 443-928-1074 or 410-747-1613

SKOKIE **$750-900** CB326647
NEAR DOWNTOWN SKOKIE APARTMENTS
Lrg 1 & 2 BRs. Dinning room, carpet decorated, heat, appl's & laundry incl. Near Shopping & Park. No Pets! Credit Check Req. 847-312-6404

SOUTHSHORE $900 CB025629
SOUTHSHORE APT
Newly Rehabed huge 3 bedroom, 1 bath, heating and appliances included $900/month
Call (773) 706-7373

Apt For Rent–Northwest

ADDISON, IL CB326095
930 COLLEGE BLVD APARTMENTS
College Park Apartments
★★★ $99.00 Move-In Spectacular★★★
Specials are happening now at College Park Apartments. 1 & 2 BRs avail. Amenities include wtw carpet, appliances, on-site maintenance, laundry facilities and free parking. $25 Gift Card at lease signing. Call now for appt. 630-495-3224

EQUAL HOUSING OPPORTUNITY

BARRINGTON $1,300-1,500 WEBCB329979
CONCORD & BRISTOL TOWNHOUSE
BARRINGTON PICKWICK PLACE

The Chicago area's finest rentals.
2 & 3 Bedroom townhomes in a neighborhood of fine homes near Bakers Lake.
1 block SW of highway 14.
Call resident manager 847-381-5443

WILFRED JACOBSON & CO
847-674-5303

DES PLAINES $685 CB312570
RIVER AND RAND APARTMENT
1BR, heat, appliances, A/C, carpet, laundry, near trains, no pets. 847-272-6009 or 224-545-2172

JEFFERSON PARK $675/MO. CB331149
4701 W LAWRENCE AVE APARTMENT
Newly remodeled 1BR., 2nd. floor. Heat & Appliances included. Hardwood floors. Close to highway & public transportation. 773-736-8341

Apt For Rent–West

ADDISON $650-$780 WEBCB335144
27 MAPLE ST. APARTMENTS
LRG, Unfurnished 1 & 2BRs heat & AC Incl. Near expressway & shopping. 2 prkng spaces, laundry on-site Lovely Area! 630-617-5734/847-295-5739

ADDISON $685/MO. WEBCB315763
125 S. VILLA AVE. APARTMENT
New Tenant Special! 1BR, $685/mo+$400 dep. Heat/water incl. Laundry on-site. Hardwood flrs. Cable ready. Assigned Prkg Space. 630-530-0474

ELMHURST WEBCB331629
150 SCHILLER APARTMENTS
Large luxury 1 and 2 BRs. Penthouse available. Downtown location. Elevator. Secure, indoor, parking all appls. W/D. No Pets. 630-782-1400

ELMHURST $765 CB331276
E LAKE STREET APARTMENT
NO DEPOSIT! 1BR $765. Great kitch, new applcs, carpeting, A/C. Balcony overlooks pool. Heat & parking incl. 773-743-4141 urbanequities.com

Apt For Rent–West

OAK PARK $1045 CB028817
328 WISCONSIN AVE APT
Beautiful new kitchen w/ granite counters, maple cabs, gas oven/range, micro, d/w. New cherry fls in living rm, built-in a/c, heat incl. - "u-control" (708) 878-1410

RIVER FOREST $1100/MO CB335171
HARLAN & CHICAGO CONDO
2BR/1BA luxury condo. Newly remodeled, heat incl. No pets. 708-369-4097

WESTMONT $650 WEBCB336551
5600 KING ARTHUR CT UNFURN APTS
Westmont-King Arthur Apartments
Beautiful park-like setting. Adjacent to golf course. Lake view. Heated pool. Studios $650, 1 bedroom $740 & 2 Bedroom $890. Heat & cooking gas included. Hardwood floors. No dogs.
Office Hours 11-7 Monday-Friday,
Saturday 11-6 & Sunday 12-5
630-968-7650

Apt For Rent–S/SW

ELK GROVE VILLAGE $1050 CB335169
ARLINGTON HGTS/LANDMEIER APARTMENT
2BR / 2BA, luxury condo complex. Swimming pool/Fitness center. Newly remodeled. No Pets. 708-369-4097

HOMEWOOD $835 CB314713
ILLINOIS UNFURN APT
Spacious 1BR, new kitchen, d/w, oak floors, A/C. Close to train, walk to metra. Includes heat and parking. 773-743-4141 urbanequities.com

Vacation Property For Rent

ST. JOSEPH, MI CB326550
RED ARROW HWY & 1-94 CONDO
90 Mi fr Chicago, 2BR On Lake MI, 2 Pools, Spectacular Views, Security Gate, Balcony. Contact Dale: dschreiber46@comcast.net 561-385-0572

Commercial For Rent–City

CHICAGO N. SIDE CB335173
773-385-5700 COMMERCIAL
MULTIPLE COMMERCIAL SPACES AVAILABLE!

City Approved Food Services/Production Space with sinks, hoods, heavy power gas, electric plus. USDA Approved.
Warehouse Office Manufacturing, Dock, Shops, Metal, Wood and Stone, Parking and Storage. 20' Ceilings.

Great pricing! Call Peter 773-385-5700
pierportre@sbcglobal.net

Commercial For Rent–NW

DES PLAINES WEBCB336540
1ST & PRAIRIE MANUF/OFFICE
10,000 sf commercial manufacturing space. Inside dock, 14 foot ceilings, a/c throughout, 600A-3phase elec serv, 900 SF office included. Walk to Metra and Pace. Under $5 per square foot.

Alfini Associates 847-825-6948 OR 847-498-9397

ARLINGTON HEIGHTS 1,400+SF CB336545
847-564-1600 OFFICE/WHSE
Arlington Hts at Golf & Algonquin. Des Plaines on Rand Road. OH doors, bed level docks. Aggressive deals with FREE rent. josephrealestate.net

Commercial For Rent–West

GLENDALE HEIGHTS 3400-13K SQ FT CB331058
630-531-6900 INDUSTRIAL
Well-maintained warehouses available immediately. Dock and drive-in door. Air-conditioned. Ample parking. Let's talk! Call Al!

WHEATON 1680-7500 SQ FT
630-531-6900 OFFICE/RETAIL
Commercial office or retail spaces for lease in busy center next to Jewel. Available immediately. Bring your ideas! Call Al!

Parking–City

CHICAGO CB327075
N.SIDE + MAYWOOD INDOOR PARKING
Just off LSD, Kennedy, Eisenhower & Edens X-ways. Indoor Pkg, secure, good rates, Monthly/annually. Several locations avail. 773-736-6540

Training & Education

Night Classes Available.

Electronic Systems Technician

Also offering training in:

- Heating, Air Conditioning & Refrigeration (HVAC-R)
- Electrical Construction & Maintenance
- Electrical Construction & Planning

Call today 800.494.0793
or visit MyCoyne.com

Financial Aid Available for Those Who Qualify

Coyne College
A Faster Way To A Better Future!

I was made to fix what others can't.
I WAS MADE IN COYNE.

330 N. Green St. • Chicago, IL 60607

Coyne College is accredited by the Accrediting Commission of Career Schools and Colleges (ACCSC). For more information go to MyCoyne.com/disclosures.

Night Classes Available.

Medical Billing & Coding Specialist

Also offering training in:

- Medical Assistant
- Pharmacy Technician

Call today 800.763.6622
or visit CoyneSuccessNow.com

First Certification Test Free
Financial Aid Available for Those Who Qualify

Coyne College
A Faster Way To A Better Future!

I was made to do what others can't.
I WAS MADE IN COYNE.

230 W. Monroe, Suite 400 • Chicago, IL 60606

Coyne College is accredited by the Accrediting Commission of Career Schools and Colleges (ACCSC) and Medical Assisting and Medical Assistant programs are programmatically accredited by the Accrediting Bureau of Health Education Schools (ABHES). For more information go to CoyneSuccessNow.com/disclosures.

pccti
IT and Healthcare

Corporate Offices
2021 Midwest Rd. Ste 300
Oak Brook, IL 60523

Chicago Branch
216 W Jackson Blvd. Ste 900
Chicago, IL 60606

New Opportunities
Now Offering
LPN Classes

Job Placement Assistance

Hundreds of Satisfied Students!!!
www.pccti.com/testimonials
For Student Testimonials

Healthcare Courses

- PCT-Patient Care Technician
- LPN (Licensed Practical Nurse)
- Medical Assistant
- Medical Billing and Coding
- Phlebotomy Technician
- EKG Technician
- Certified Nursing Assistant
- Cardiology Technician
- Health Unit Coordinator
- Anatomy and Physiology
- Pharmacy Technician
- And more…

(630) 705-9999 • (312) 920-8822
inquiry@pccti.com • www.pccti.com

Career Education

Get CERTIFIED! Get A JOB!

- **Train and Graduate in Less than 9 Months!**
- **No High School Diploma? No Problem: FREE GED prep for OUR STUDENTS!**
- **Scholarship Opportunities!**
- **PAID Certification Exams!**

Healthcare • Networking • Business

COMPUTER SYSTEMS INSTITUTE
Chicago • Elgin • Gurnee

Get started **TODAY!**
877.743.3248
www.csinow.edu

*Program offerings may not be available at all campus locations *For information about our graduation rates, the median debt of students who completed the programs, and other important information, visit our website at, www.csinow.edu/consumerinformation/?=CSI+career-program-3s=all

CHICAGO PROFESSIONAL CENTER

PAID INTERNSHIP AVAILABLE

1 COURSE ONLY
- Electrician/Heating and Air Conditioning Technician

5 LICENSES & CERTIFICATES
- Electrical License
- EPA HVAC Certification
- Power Engineer License
- Green Certificate
- PLC Certificate

5 CAREER OPPORTUNITIES
- Building Engineer • Electrician
- Building Maintenance
- HVAC Technician
- Maintenance PLC

FREE TUITION AVAILABLE

(847) 215-8203
500 Harvest Court, #6, Wheeling, IL 60090
4750 N. Sheridan #249, Chicago, IL 60640
www.chicagoprofessionalcenter.com

Training & Education

career education

Your Career Starts HERE!

- Train and Graduate in Less than 9 Months!
- No High School Diploma? No Problem: FREE GED prep for OUR STUDENTS!
- Scholarship Opportunities!
- PAID Certification Exams!

Programs Offered in:
Healthcare • Networking • Business

COMPUTER SYSTEMS INSTITUTE
Chicago • Elgin • Gurnee

Get started **TODAY!**
877.743.3248
www.csinow.edu

*Program offerings may not be available at all campus locations *For information about our graduation rates, the median debt of students who completed the programs, and other important information, visit our web site at, www.csinow.edu/consumerinformation/?=CSI+career-program-3s=all

ATS Institute of Technology

Grand Opening
Practical Nursing Program

- Graduate in less than 1 year
- No prerequisites
- No waiting list
- Day and Night classes available
- Financial aid is available for those who qualify

College Tours Available Every Thursday at 4pm
Classes Start April 30
Call admission for details.

DEADLINE APRIL 9

25 East Washington, suite 55
Chicago Illinois 60602
tel 312-214-2000, fax 312-419-7421

PHARMACY TECHNICIAN TRAINING!

Learn the skills you need to work in pharmacies at drug stores, hospitals, and more!
CALL TODAY!
877-504-8333
Sanford-Brown College
Sanfordbrown.edu
8525 W. 183rd St.
Tinley Park 60487
4600 Roosevelt Rd.
Hillside, IL 60162
Programs vary by location
Sanford-Brown COLLEGE

THE ACTION IS HERE

in the Operating Room!
Train to become a
Surgical Technologist!
What are you waiting for?
Call Now! Get Started!
877-918-2333
Sanford-Brown College
¡Hablamos Español!
Sanfordbrown.edu
4930 Oakton Street
Skokie, IL 60077
Sanford-Brown COLLEGE

Advertise in the Chicago Tribune Business and Service Directory

Chicago's complete listing of consumer products and services! This special feature appears 7 days a week in the classified section.
For advertising rates and deadlines, please call
312-222-4070

Career Training

REAL PEOPLE REAL CAREERS REAL TALK

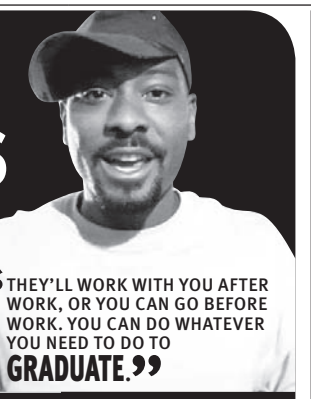

"THEY'LL WORK WITH YOU AFTER WORK, OR YOU CAN GO BEFORE WORK. YOU CAN DO WHATEVER YOU NEED TO DO TO **GRADUATE.**"

CALL US TODAY!
1-888-273-0712
Apply online at www.EnrollEverest.com

Everest | COLLEGE

Everest College, Merrionette Park • Bedford Park • Burr Ridge • Melrose Park
North Aurora • Skokie • Merrillville – 8585 Broadway, Suite 200, Merrillville, IN 46410

Day, Evening and Weekend Classes Available. Career Placement Assistance Available for Graduates. Financial Aid Available for Those Who Qualify. Programs and Schedules Vary by Campus. For useful consumer information, please visit us at www.everest.edu/disclosures.

BECOME A HEALTHCARE PROFESSIONAL

Hospitals/ Clinical Sites/ Classroom-based, Job-oriented License/ Certification Training for:

- Dialysis Technologist
- Surgical Technologist
- MRI Technologist
- Electroneuro-Diagnostic (END/EEG) Technologist
- Advanced Pharmacy Tech
- Advance Billing & Coding Specialist
- ESL-English as a Second Language
- Radiology / X-Ray Technologist
- Cardiovascular Sonographer
- General / OB-Gyn / Vascular Ultrasound
- Medical Assisting
- EKG / Cardiology / Stress Tech
- CNA / Patient Care-Tech

*Financial Aid & Grants Available (if you qualify)

MIDWESTERN CAREER COLLEGE
20 N. Wacker, Chicago • 312-236-9000
www.mccollege.edu • Midwestern Career College
(Formerly known as Citi College of Allied Health.)
***We also accept international students**

BECOME AN MRI TECHNOLOGIST

"I did not have a Career, Aquarius Institute helped me Become a MRI Technologist, & I was Employed with in 3 months of Graduation." – Marvin

OTHER MEDICAL TRAINING:
- **Ultrasound Technician**
- **Phlebotomy Technician**
- **EKG Technician**
- **Medical Billing/Coding**
- **Medical Assistant**

WIA/IETC Grants are Accepted—Easy Payment Plans—Job Placement Assistance

Call: Aquarius Institute
(847) 296-8870 • Des Plaines, IL

BECOME AN ACTIVIST!

Fight shoulder to shoulder with the poor

6 months studying about the present time and the future.
6 months service in Africa, Latin America or India.
6 months reporting and completing a final product.

269.591.0518 / info@iicdmichigan.org / www.iicdmichigan.org

Graduate in less than 9 months!
Paid Certification exams!
Scholarships!
Flexible schedules!
Free GED prep for our students
Call us and start your career today!
888.741.2255
Computer Systems Institute
Chicago, Gurnee, Elgin
For information about our graduation rates and other important information, visit www.csinow.edu

NO HIGH SCHOOL DIPLOMA? NO PROBLEM!
Free GED prep for our students at Computer Systems Institute!
Choose: Healthcare, Networking, Business
Call us and start your career now!
888.741.2255
Computer Systems Institute
Chicago, Gurnee, Elgin
For information about our graduation rates, and other important information, visit www.csinow.edu

Graduate in less than 9 months!
Paid Certification exams!
Scholarships!
Flexible schedules!
Free GED prep for our students
Call us and start your career today!
888.741.2255
Computer Systems Institute
Chicago, Gurnee, Elgin
For information about our graduation rates and other important information, visit www.csinow.edu

GET TRAINED! GET A JOB!
That's why you should call Computer Systems Institute.
Train in your field of choice:
Healthcare • Networking • Business
Call us risk-free
888.242.5312
Computer Systems Institute
Chicago, Gurnee, Elgin
For information about our graduation rates, and other important information, visit www.csinow.edu

Dental Hygienists take care of their own patients, and are the foundation of the dental team.
Get training in Dental Hygiene!
Text changeCHI to 94576
Or call 877-457-0444
Sanford-Brown College
Skokie, IL
Sanfordbrown.edu

WE PRIDE OURSELVES ON TRAINING YOU TO SUCCEED!
Train as a
Sterile Processing Technician!
Technicians process and sterilize equipment and supplies used in operating suites and nursing units of hospitals!
Call Now! Get Started!
877-471-6444
Sanford-Brown College
¡Hablamos Español!
Sanfordbrown.edu
4930 Oakton Street
Skokie, IL 60077
Sanford-Brown COLLEGE

Job Training!

Learn the skills you need that can help you pursue the job you want.
Ask us about Financial Aid, available for those who qualify.
Medical Assistant
Pharmacy Technician
Dialysis Technology
And more!
Your new life awaits!
Call right away!
877-504-5333
Sanford-Brown College
Sanfordbrown.edu
Skokie - Hillside - Tinley Park
Sanford-Brown College does not guarantee employment or salary
Programs vary by location
Sanford-Brown COLLEGE

Business Marketplace

Reach highly qualified, upscale readers with buying power with Chicago Tribune's comprehensive source for business news. This special advertising banner feature appears every Sunday and Wednesday in the Business section.
For advertising rates and deadlines, please call
312-222-4796

Training & Education

Indiana Dabney University at City Center

OPEN Enrollment

Cohort Starting April 30th, 2012

Degrees Offered • School of Nursing

Associate of Science Degree in Nursing - ASN

NO Prerequisites Necessary in many cases / 15-Month Program

Master of Science in Nursing - MSN

Now Enrolling

School of Nursing

5217 South Hohman Avenue

Hammond, Indiana 46320

A Christian Institution Built on Faith & Academic Integrity

(219) 932-2100

www.indianagraduate.com

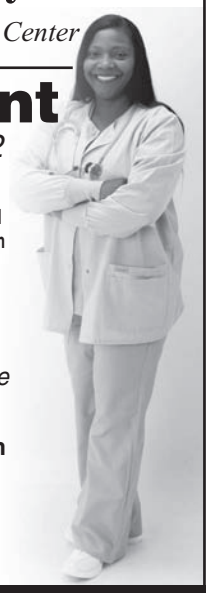

FACULTY POSITIONS NOW OPEN

Submit resume to: cdabney@indianagraduate.com

become your own boss

buy or sell a business or franchise with the largest online business-for-sale marketplace

Start your search at bizbuysell.com/ct

BizBuySell®

Chicago Tribune

For more information, call 312-222-4090

Training & Education

TRAVEL

GET OUT OF TOWN

Whether you're planning a vacation or just dreaming of one, indulge your wanderlust with Travel.

EVERY SUNDAY

Chicago Tribune

horoscope

ROMANCE PLANET

BY JENNIFER SHEPHERD | READ MORE AT LIPSTICKMYSTIC.COM

Pisces *Feb. 19-March 20*
Friendly Mercury is encouraging you to come out of your shell. Don't sit around watching rom-coms, weeping about the past. Just remember to change out of those sweatpants with the taco stains.

Aries *March 21-April 19*
With the sun moving into your sign, you're on top of the world. You're looking great. Your sexual stamina is through the roof. And the best thing? That guy or girl who broke your heart is begging to get back into your life. Ha, ha—sucks to be them.

Taurus *April 20-May 20*
The positive energies of the spring equinox are making you more optimistic than ever. You know that, with a little work, you can make something out of your current relationship.

Gemini *May 21-June 21*
You don't usually fall for loud, aggressive types, but the moon is changing that. If you usually go for "Downton Abbey" bluebreds, now you'll find yourself lusting after a down-to-earth Snooki type or The Situation's brother.

Cancer *June 22-July 22*
Dreamy Mercury is filling your mind with sexy fantasies. You're thinking about that gorgeous guy at your office who doesn't even know you're alive or that hot girl who lives in your building with her large boyfriend.

Leo *July 23-Aug. 22*
You're in a steamy mood, thanks to the sun. If you're single, you'll be desperate to hook up with somebody ASAP. If you're in a relationship, you'll want to spend all your time in the bedroom trying steamy new things.

Virgo *Aug. 23-Sept. 22*
Mercury is still bumming you out, making everything harder than usual. Your work situation is filled with tension. Your home life has turned into a soap opera. Even worse, your extended family members suddenly have turned into lunatics.

Libra *Sept. 23-Oct. 23*
Your mind tells you one thing and your body tells you another. The moon is making you more schizophrenic than ever as you try to figure out your feelings for someone who might give off major warning signs.

Scorpio *Oct. 24-Nov. 21*
Sometimes you can be too passive in a relationship. You let your partner make all the rules and spend the rest of the time bitching. Mars is telling you to speak up.

Sagittarius *Nov. 22-Dec. 21*
The sun is making you extra sassy. If your boyfriend asks you what you really think of his wardrobe, you'll have no qualms about telling the absolute truth.

Capricorn *Dec. 22-Jan. 19*
Sometimes it's dumb to mix business and pleasure, but that won't stop you this week. Venus has you enjoying a "harmless" flirtation in the workplace, and you're convinced that it's completely innocent. Keep telling yourself that.

Aquarius *Jan. 20-Feb. 18*
As an Air sign, you approach relationships in a casual-yet-friendly way. If sex happens, fine. If not, you're happy just hanging out and being friends. But sometimes other people prefer clearer definitions. Saturn is reminding you not to break anybody's heart.

Alyson Hannigan
AP FILE PHOTO

CELEBRITY BIRTHDAYS

Monday
- Bruce Willis is 57

Tuesday
- Nick Wheeler of All-American Rejects is 30
- Chester Bennington of Linkin Park is 36
- Director Spike Lee is 55

Wednesday
- Brazilian soccer star Ronaldinho is 32
- Matthew Broderick is 50
- Rosie O'Donnell is 50

Thursday
- Reese Witherspoon is 36
- Elvis Stojko is 40

Saturday
- Peyton Manning is 36
- Alyson Hannigan is 38

Sunday
- Danica Patrick is 30
- Sheryl Swoopes is 41
- Sarah Jessica Parker is 47

DEALS ON TAP
MON food & drink specials

redeyechicago.com/deals

The Southern
Tues: $3 draft beers
Wed: Fried Chicken, Live Music, $3 Coors Light,
Thurs: Tennessee HOT Fried Chicken Eating Contest, Brunch Sat and Sun 11-3
1840 W. North Ave. • www.thesouthernchicago.com

The Hunt Club
$5 Burgers
$3 Summer Shandy Drafts
*** Industry Night **
1100 N State St •
www.huntclubchicago.com

Moody's Pub
$7.25 Sangria pitchers
Food coupon at
moodyspub.com
5910 N. Broadway • 773-275-2696

The Saloon Steakhouse
$7 Fried Oysters & $4 Select Craft Pints:
Come Enjoy Scrimshaw, Great Lakes, New Belgium & Dogfish Head Brews!
200 E. Chestnut Street • 312-280-5454

Lockwood Restaurant
BYO Wine - No Corkage to kick off the week!
17 East Monroe Street
Chicago, IL 60603 •
www.lockwoodrestaurant.com

VIVO
$20 3-Course Menu
Portion of Proceeds to Children's Memorial Hospital
Available
Lunch and Dinner
838 W. Randolph St. • 312-733-3379

Epic Restaurant
'Wine Not Mondays.' Enjoy 1/2 off Bottles of Wine in the Lounge, Dining Room and Rooftop. Walk-Ins welcome. Epic Sky is officially open for the season
112 w hubbard st • 312-222-4940

Potter's Lounge
Present your College ID and receive 25% off appetizers & entrees
17 East Monroe Street, Chicago, IL 60603 • www.potterschicago.com

Union Sushi + Barbeque Bar
$1 Oysters, $2 Beef Filet Skewers + $3 Shrimp Tempura Sushi Rolls 5pm to 6:30pm. Make sure to visit us online at www.eatatunion.com
230 W Erie Street • 312-662-4888

Beggars Pizza
$4.50 Jack & Coke
$5 House Margaritas
$6 Jose Cuervo Margaritas
$18 Premium Buckets (5 bottles)
310 S. Clinton • www.beggarspizza.com

HEROIN AND PAIN PILL ADDICTION

Free Seven Day Bus Pass For Joining with mention of this ad.

LOW COST & CONFIDENTIAL
- SAME DAY DOSING
- COMPASSIONATE STAFF
- ALL PUBLIC TRANSPORTATION AT FRONT DOOR
- FREE VITAMIN PACK DAILY
- FREE GOURMET COFFEE
- FREE PHONE USE (LOCAL & LONG DISTANCE)
- FREE WEEK OF SERVICES ON YOUR BIRTHDAY

Sundance Methadone Treatment Center
4545 BROADWAY, CHICAGO • 773-784-1111 • WWW.SUNDANCECHICAGO.COM
We Are Here To Help! Not Judge!

Chicago Tribune
presents:

TRIB U
THE UNIVERSITY OF YOU

No Worry Investing
with Chicago Tribune columnist
Gail MarksJarvis

Nationally syndicated columnist and financial expert Gail MarksJarvis helps you answer the pressing financial question: How to turn your 401(k) into a large sum even if you think the stock market's a mystery and you are phobic about math. Learn from Gail about how to capitalize on the value of your savings, max out what your company will match and not be intimidated.

Thursday, March 29, 6 p.m.
Tribune Tower, 435 N. Michigan Ave., Chicago.
Tickets: $30, includes light refreshments.

Trib NATION

To register: tribnation.com/events

2	8		5		9			
			6		4	3		
					3		7	
8		6			1		3	7
4								5
3	1		7			6		2
	2		4					
		5	3		2			
			1		5		9	6

DIFFICULTY RATING: ★☆☆☆☆

9	8	3	1	4	5	2	6	7
5	1	6	7	2	3	8	9	4
2	7	4	6	9	8	1	5	3
1	2	8	5	6	4	7	3	9
3	6	9	8	7	2	5	4	1
7	4	5	3	1	9	6	8	2
8	3	7	9	5	1	4	2	6
4	9	1	2	8	6	3	7	5
6	5	2	4	3	7	9	1	8

FRIDAY'S SOLUTIONS

G	L	A	D	E		A	D	A	M		W	A	S	P
L	I	B	Y	A		C	I	T	E		A	L	L	Y
A	M	E	N	S		T	E	A	M		S	T	A	R
D	E	T	A	I	L	E	D		B	E	H	A	V	E
			M	E	A	D		R	E	V	E	R	E	S
A	C	R	O	S	S		G	O	R	E	D			
R	H	O		T	E	R	R	A		N	U	L	L	S
C	O	A	L		R	O	U	S	E		P	A	I	L
S	P	R	I	G		M	E	T	E	R		T	E	A
			T	O	W	E	L		R	E	M	E	D	Y
C	H	E	E	R	I	O		S	I	L	O			
R	E	G	R	E	T		B	L	E	A	T	I	N	G
A	L	G	A		H	O	R	A		T	I	B	I	A
S	L	O	T		E	R	I	C		E	V	I	C	T
H	O	N	E		R	E	E	K		D	E	S	K	S

TODAY IN THE YEAR ...

1628: The English founded the Massachusetts Bay Colony.
1928: The radio show "Amos 'n' Andy" made its debut on WMAQ in Chicago.
2006: Tennessee's Candace Parker became the first woman to dunk in an NCAA tournament game, jamming one-handed on a breakaway just 6:12 into the Lady Vols' 102-54 victory against Army.

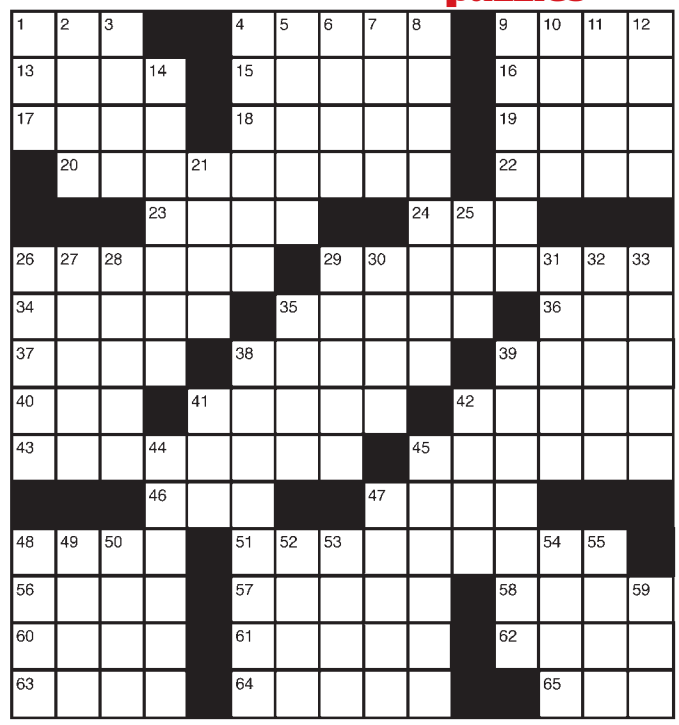

ACROSS
1 Wynken, Blynken and _
4 "What I Did on My Summer Vacation," e.g.
9 Sly maneuver
13 Leave out
15 In the know
16 Cause of heartburn
17 Accept
18 Greek "S"
19 Small lake
20 In _; prepared
22 Like leaky pens
23 Nat King _
24 Likely
26 _ qualified; very proficient
29 _ saving time; reason to turn clocks ahead
34 Concur
35 One stroke over par
36 Debtor's note
37 Make indistinct
38 Shrink back in fear
39 Clothing
40 Charged atom
41 Palm leaf
42 Dishwasher cycle
43 Wholeness
45 Middle
46 Kook
47 "If" or "Trees"
48 Raced
51 Butting in
56 2012, for one
57 Christmas song
58 Turn over a new _; reform
60 Ms. Campbell
61 Do penance
62 Like a bad joke
63 Rowing team
64 Elks hall
65 Primary color

DOWN
1 _ to mention; besides
2 Actor Sharif
3 Water barrier
4 With no effort
5 Pigs and hogs
6 Wise man
7 Up in _; angry
8 Very positive person
9 Elk
10 Computer image
11 Part of a chain
12 Small whirlpool
14 Instructor
21 Lost to Clinton in 1996
25 Wood layer
26 Usual practice
27 House of snow
28 Hog's greeting
29 Fabric softener
30 Middle-_; stage of life
31 "Jack and the Beanstalk" ogre
32 Mare or stallion
33 Potato or yam
35 Cowboy's shoe
38 Faultfinding
39 Saloon
41 _ shot; yearly immunization
42 Rex or Donna
44 President _ Jackson
45 Washington's Grand _ Dam
47 Fork tine
48 Not in _; inharmonious
49 Look searchingly
50 Roof overhang
52 Intl. military alliance
53 Trampled
54 Not far away
55 Chess or poker
59 Nourished

chicagoshopping.com
CHICAGO SHOPPING
20% off Harry & David®
PLUS 5X WOW POINTS
EXPIRES 3/31/12.
REDEEM AT CHICAGOSHOPPING.COM/HARRYDAVID
ALL YOUR wants & needs DELIVERED TO YOU
SHOP SMARTER, NOT HARDER.

All thumbs?
Use them to find your Chicago polling place for March 20.
Text your simplified Chicago address to (312) 361-8846

Chicago Board of Election Commissioners
CHICAGOELECTIONS.COM

whoville

THIS WEEK

"Curb Your Enthusiasm" actor **Jeff Garlin** will make an appearance at the grand opening of Allium in the Four Seasons Hotel Chicago on Thursday.

Nick Gallo with Gaga on March 11

CHI THIS WAY

With her boyfriend filming a TV pilot, it's Lady Gaga season in Chicago

ABOUT LAST NIGHT

Luis Gomez

» lgomez@tribune.com

» @aboutluisgomez

Another week, another Lady Gaga sighting in Chicago.

The "Poker Face" singer was spotted outside her Gold Coast hotel Saturday while in town visiting boyfriend Taylor Kinney, who is here filming the TV pilot "Chicago Fire." And just like she did when she was seen outside her hotel with two bodyguards March 11, she stopped to take photos with fans. (Two of those fan photos appear with this column.)

Gaga also was spotted at Frontera Grill on March 3 and Lou Malnati's Pizzeria in River North with Kinney on March 4.

In past years, Gaga has been seen at Delilah's (the bar's owner, Mike Miller, confirms it) and Kuma's Corner.

Kinney, best known for his role on The CW's "Vampire Diaries," dined at the newly opened Nellcote, a burgeoning celebrity hot spot in the West Loop, on March 10. He was joined by his "Chicago Fire" co-stars, including Monica Raymund and David Eigenberg ("Sex and the City"), but he was sans-Gaga for the dinner.

FOR MORE CELEB NEWS FROM CHICAGO, GO TO CHICAGOTRIBUNE.COM/LUIS.

Eduardo Ramirez with Gaga on Saturday

ALSO SPOTTED ...

» The Bears' Jay Cutler welcomed new teammate Brandon Marshall to Chicago on Thursday by taking him to Public House, Studio Paris and Cuvee. The Baltimore Ravens' Ray Rice joined them at Studio Paris and Cuvee.

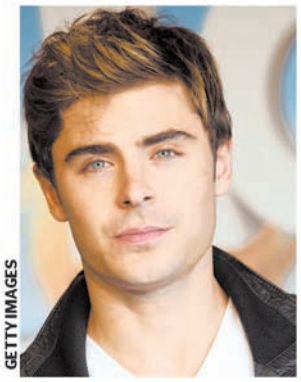

GETTY IMAGES

» **Zac Efron** dined at RPM Italian on Saturday.

» Bulls star Derrick Rose and former Bull Charles Oakley had dinner at Mastro's Steakhouse on Friday.

» The Bears' Devin Hester watched the Bulls-Miami Heat game at the United Center on Wednesday.

» Rosie O'Donnell drank Victoria beer at Market on Wednesday, two days before OWN announced it had canceled her talk show.

» Food Network star Guy Fieri had dinner at SushiSamba Rio on Tuesday.

» I saw "Mob Wives Chicago" film at Prasino in Ukrainian Village on Thursday.

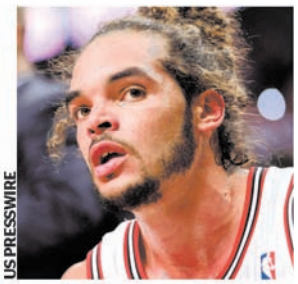

US PRESSWIRE

» The Bulls' **Joakim Noah** and Detroit Lions' Matthew Stafford partied at Cuvee on Wednesday and Friday, respectively. Stafford also was spotted Friday at Studio Paris—as were teammate Calvin Johnson, Ray Rice, the Cincinnati Bengals' A.J. Green and former Bull Jay Williams—and Saturday at Joe's Stone Crab.

SPRING TRUCKLOAD SALE

SALE THRU 3.26.12

2012 MODELS

TREK

GARY FISHER COLLECTION

VILLAGECYCLE.COM

FREE ACCESSORY PACK

Bell Helmet PLUS **bottle + cage**

WITH ANY 2012 ADULT BIKE PURCHASE*

$45 RETAIL VALUE

EXPIRES 3.26.12 (RE)

FREE ACCESSORY PACK PLUS

Trek Solstice Helmet PLUS **bottle + cage**

WITH ANY 2012 ADULT BIKE PURCHASE OVER $700*

$65 RETAIL VALUE

EXPIRES 3.26.12 (RE)

FREE ACCESSORY PACK PRO

Trek Quantum Helmet PLUS **bottle + cage**

WITH ANY 2012 ADULT BIKE PURCHASE OVER $1000*

$85 RETAIL VALUE

EXPIRES 3.26.12 (RE)

***COUPON CONDITIONS** Excludes all 2011 or older bikes. Excludes all other sales, offers, or promotions. Must be presented at time of sale. No substitutions to items in accessory pack. Prices valid with this ad only. In-stock items only. Limited sizes. ©2012 Village Cycle Center.*

WALK IN-RIDE OUT 1 HOUR LOWEST PRICE

MON-FRI 10-9 · SAT-SUN 10-6
1337 N WELLS · CHICAGO
312·751·2488

pegmo

NATION'S LARGEST BIKE STORE

Village Cycle Center

THE BIKE EXPERTS

price match guarantee on any in-stock bicycle >> no-hassle 7-day return + 30-day exchange >> professional assembly + custom fitting >> 30-ride check up + 2 free fall tune-ups

red hot

THE DIGIT
$34 million That's how much **"21 Jump Street"** earned in theaters over the weekend to leapfrog two-time No. 1 "The Lorax."

DAVID HOLLOWAY/TRUTV

SHAKE IT!

Attention, drunk Chicago: The Chocolate Shake will make its TV debut at 9 p.m. Tuesday. That's right, TruTV is launching its latest reality TV docu-series, "The Wiener's Circle," so if you've recently sparred with staff members at the Lincoln Park joint that's known far and wide for its outrageous, abusive late-night atmosphere, you may have been captured on film.

» Visit **showpatroltv.com** for all the dirty details.

That '70s movie

Just when you think the vampire movie trend has ended, one more comes along—and it's wearing bell bottoms: In the newly released trailer for Tim Burton's film "Dark Shadows," Johnny Depp takes on the role of Barnabas Collins, a vampire who is unleashed in 1972. "Dark Shadows" is slated for a May 11 release.

GETTY IMAGES PHOTOS

"I'm available to work with it at any time."

—**Charlize Theron**, on Michael Fassbender's, er, manhood, according to **eonline.com**. He presented her with the Ally for Equality Award on Saturday.

Grass effect

One downside to owning a 10,000-square-foot mansion: mowing the lawn. Just ask **Lil Wayne**, who was cited by his suburban New Orleans community for letting his grass grow too long, The Times-Picayune reports. The house is on the market with a $1.7 million asking price, the paper reports. Throw in a new lawn mower, and it sounds like a steal!

Not good enough?

Amanda Peet isn't ashamed to sleep her way to the top—especially when it comes to snagging a role on "Game of Thrones," which happens to be executive produced by her husband, David Benioff. "I've been having sex with him for seven years," she told TV Guide Magazine. "You'd think I'd get a role!"

WANT MORE DIRT? Oh, we've got dirt. Get the scoop on your favorite musicians, actors and reality TVers all day long at **redeyechicago.com.**

Includes NON-STOP departures from O'HARE & Hotel Transfers! Plus, now includes all applicable flight/hotel taxes! Prices valid thru 3/22/12

Riu Playacar *Riviera Maya* only **$780***
3 nts, ALL-INCLUSIVE! SU/MO, Apr 15-30

Riu Jalisco *Riviera Nayarit* only **$858***
7 nts, ALL-INCLUSIVE! SA, Apr 14-28

Natura Park Beach Eco-Resort & Spa Plus *Punta Cana* only **$961***
7 nts, ALL-INCLUSIVE! MO/WE, Mar 28, Apr 2, 4

IBEROSTAR Paraiso Lindo Plus *Riviera Maya* only **$800***
3 nts, ALL-INCLUSIVE! SU/MO, Apr 15-30

Sunset Jamaica Grande Resort, Spa & Conference Center Plus *Ocho Rios* only **$988***
7 nts, ALL-INCLUSIVE! TH, Apr 5

Hola Grand Faro, Luxury All Inclusive Resort Los Cabos only **$1129***
7 nts, ALL-INCLUSIVE!† SA, Apr 14-21

*Prices per person based on double occupancy (unless otherwise stated) including round-trip airfare from O'Hare or other US certified air carriers, round-trip airport/hotel transfers, hotel taxes and baggage handling, fuel surcharges, all pre-collected U.S. and foreign taxes and fees including September 11th Security Fee, $10 late booking fee if applicable (for bookings within 14 days of departure) and the services of an Apple Representative. Cancun, Los Cabos, Jamaica & Punta Cana via Frontier Airlines and Vallarta via Alaska Airlines. In some instances, pricing may specifically apply to one of multiple flights on select departure days. Restrictions/blackout dates may apply. All packages are based on the lowest hotel/air classes available at time of publication, capacity controlled and subject to availability and change without notice. Promotional pricing may only be available for a limited time. Checked bag fees from the air carrier may apply, ranging from $10-$100 per bag. Please see the individual air carrier's website for a full detailed description of baggage charges before making your purchase. "ALL-INCLUSIVE" resorts include all meals, drinks, non-motorized watersports and more. †Some all-inclusive resorts in Los Cabos do not include watersports. $10 Dominican Republic Tourist Card fee payable at resort airport upon arrival-cash only, U.S. dollars. (Fees subject to change). Prices advertised available through applevacations.com. Apple Vacations is not responsible for errors or omissions. Cancellation policies apply. See the Apple Vacations Fair Trade Contract ©2012.